

PROPOSED POLICE & EMS BUILDING FOR
 TOWN OF ROME
 1156 ALPINE DRIVE
 NEKOOSA WI 54457

BESTIMATE LLC
<http://bestimatellc.com>
 714 E Ninth St
 Marshfield, WI 54449

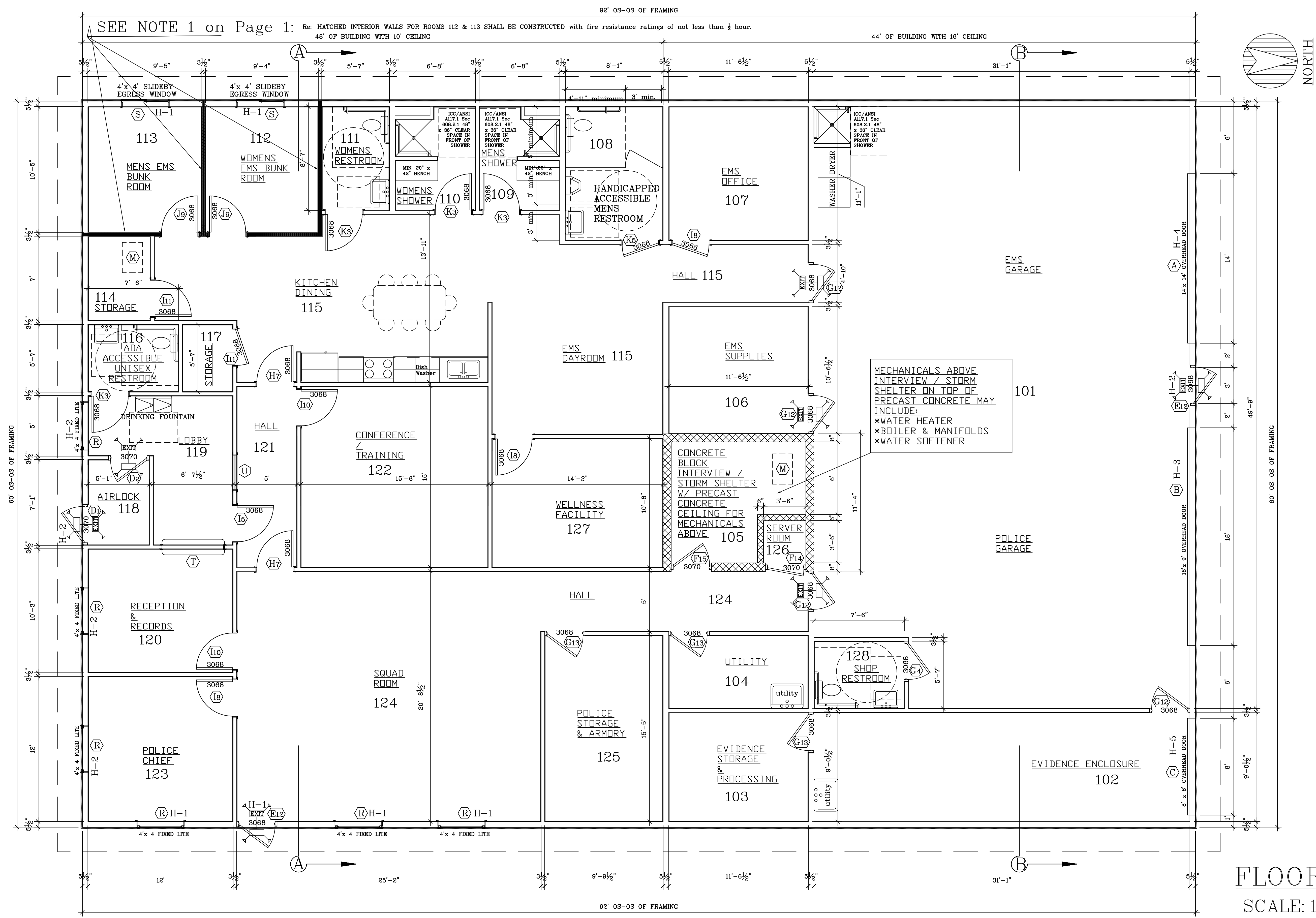

| HEADER SCHEDULE | |
|-----------------|--------------------------------|
| MARK | DESCRIPTION |
| H-1 | 3 PLY 2x10 #2 SPF |
| H-2 | 2 PLY 2x10 #2 SPF |
| H-3 | 2 PLY 1 1/2 x 11-7/8 #LVL 2.0E |
| H-4 | 3 PLY 2x12 #2 SPF |
| H-5 | 2 PLY 2x12 #2 SPF |

FLOOR PLAN
 SCALE: 1/4" = 1'-0"

92' OS-OS OF FRAMING

44' OF BUILDING WITH 16' CEILING

92' OS-OS OF FRAMING

NOTE: ALL EXTERIOR CONCRETE SLABS AND SIDEWALKS TO BE POURED PER IBC 1005.1.2 "floor or landing shall be at the same elevation on each side of the door" & exterior landings "are permitted to have a slope not to exceed .25 units vertical in 12 units horizontal (2% slope)." TO BE TYPICAL THROUGHOUT.

CONCRETE REQUIREMENTS:
 ALL READY MIX CONCRETE USED ON THIS PROJECT SHALL HAVE 3,500 PSI COMPRESSIVE STRENGTH MINIMUM @ 28 DAYS. ALL CONCRETE REINFORCING STEEL SHALL BE ASTM A615, GRADE 60- 60,000 PSI.

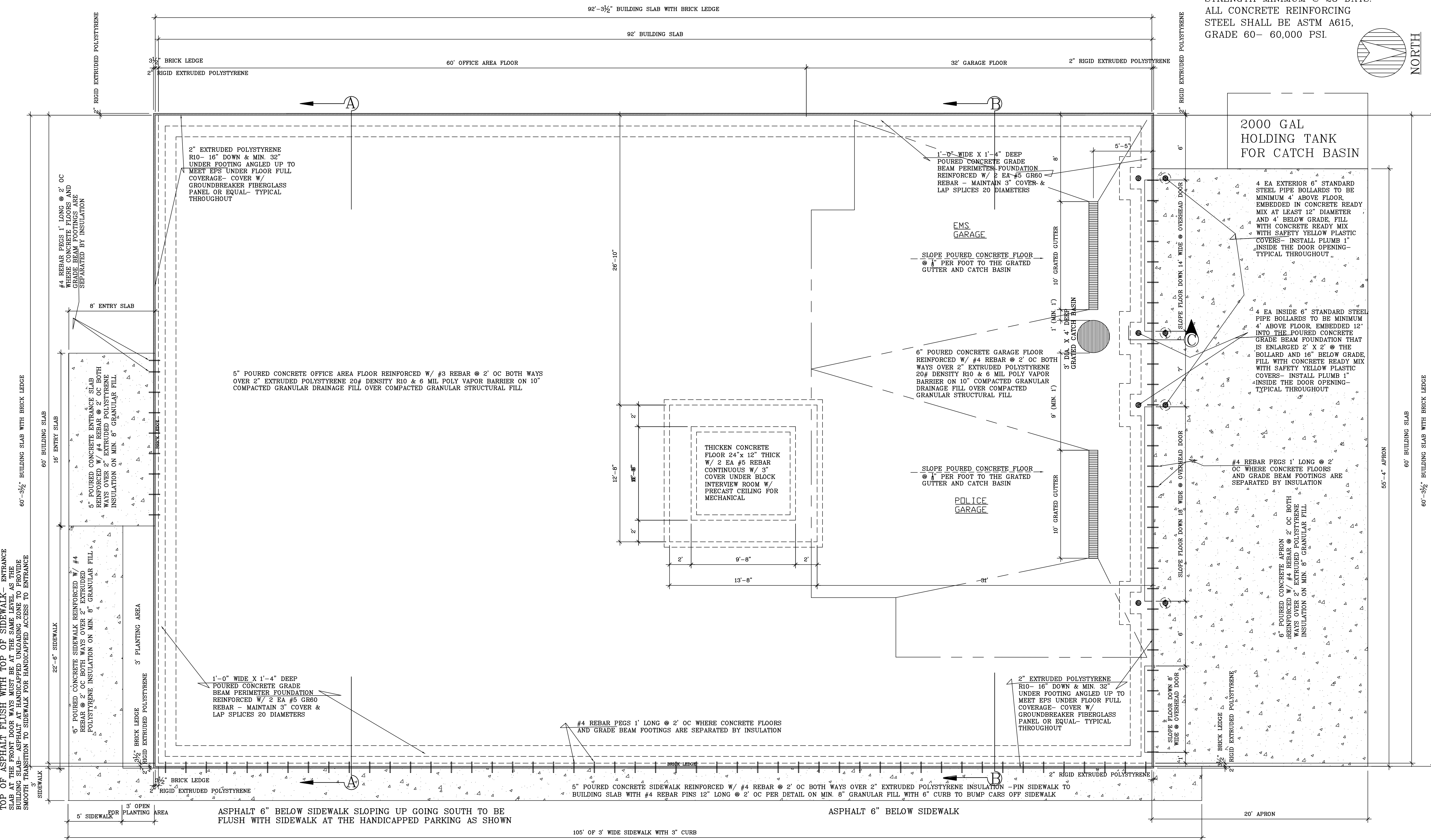
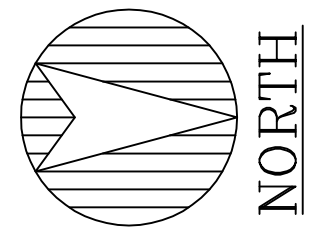

| | |
|----------------------|------------------|
| SCALE: Noted | DATE: 28nov18 |
| NAME: BL | DWG. NO.: 17-294 |
| CAPFILE: RomePD&EMS | REVISIONS: 0 |
| iDocumentPlan28nov18 | |

PROPOSED POLICE & EMS BUILDING FOR
 TOWN OF ROME
 1156 ALPINE DRIVE
 NEKOOSA WI 54457

BESTIMATE LLC
<http://bestimatellc.com>
 714 E Ninth St
 Marshfield, WI 54449



FOUNDATION PLAN
 SCALE: 1/4" = 1'-0"

WEST ELEVATION

SCALE: 1/4"=1'-0"

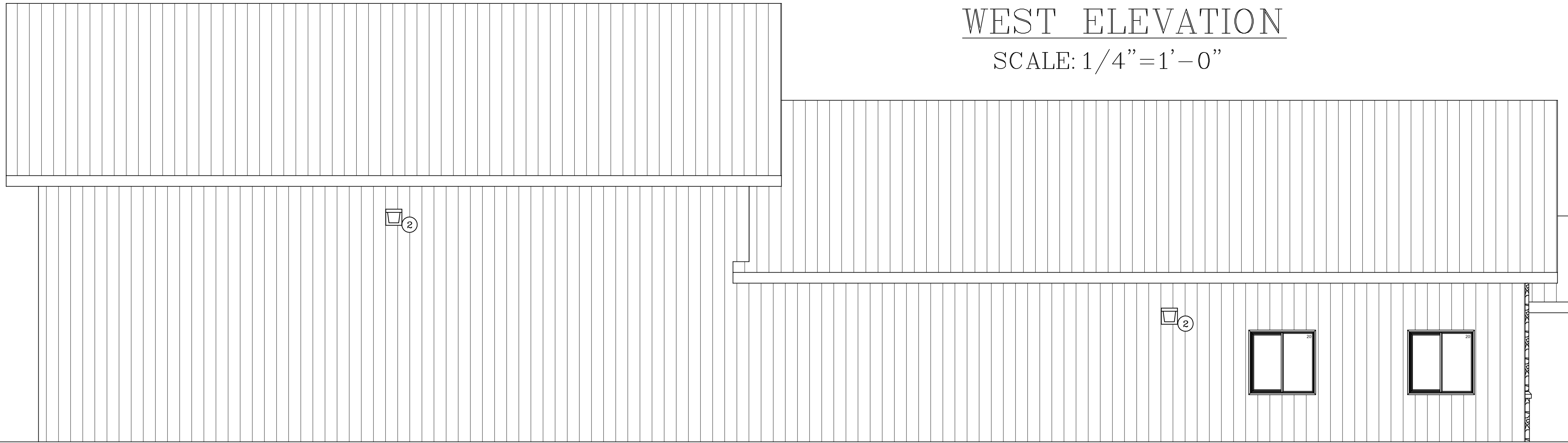

| EXTERIOR MATERIAL & COLORS | | |
|----------------------------|---------------------------|--------------|
| USE | MATERIAL | COLOR |
| LAP SIDING | Diamond Kote LP SmartSide | Canyon |
| CULTURED STONE | Dutch Quality Fieldstone | Torino |
| ROOF | McElroy Metals Meridian | Evergreen |
| SOFFIT & FASCIA | Rollex | Forest Green |
| STEEL SIDING | McElroy Metals MaxRib | Tudor Brown |

NORTH ELEVATION

SCALE: 1/4"=1'-0"

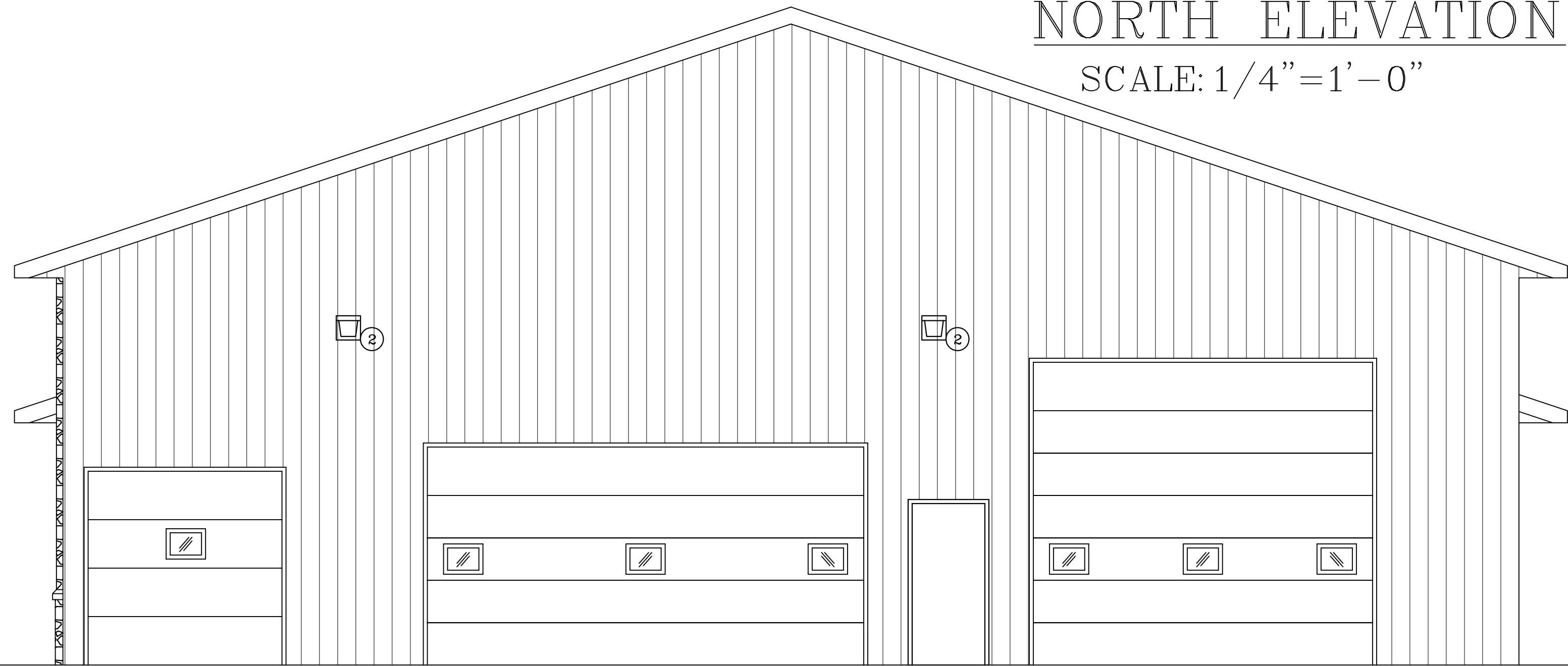

SOUTH ELEVATION

SCALE: 1/4"=1'-0"

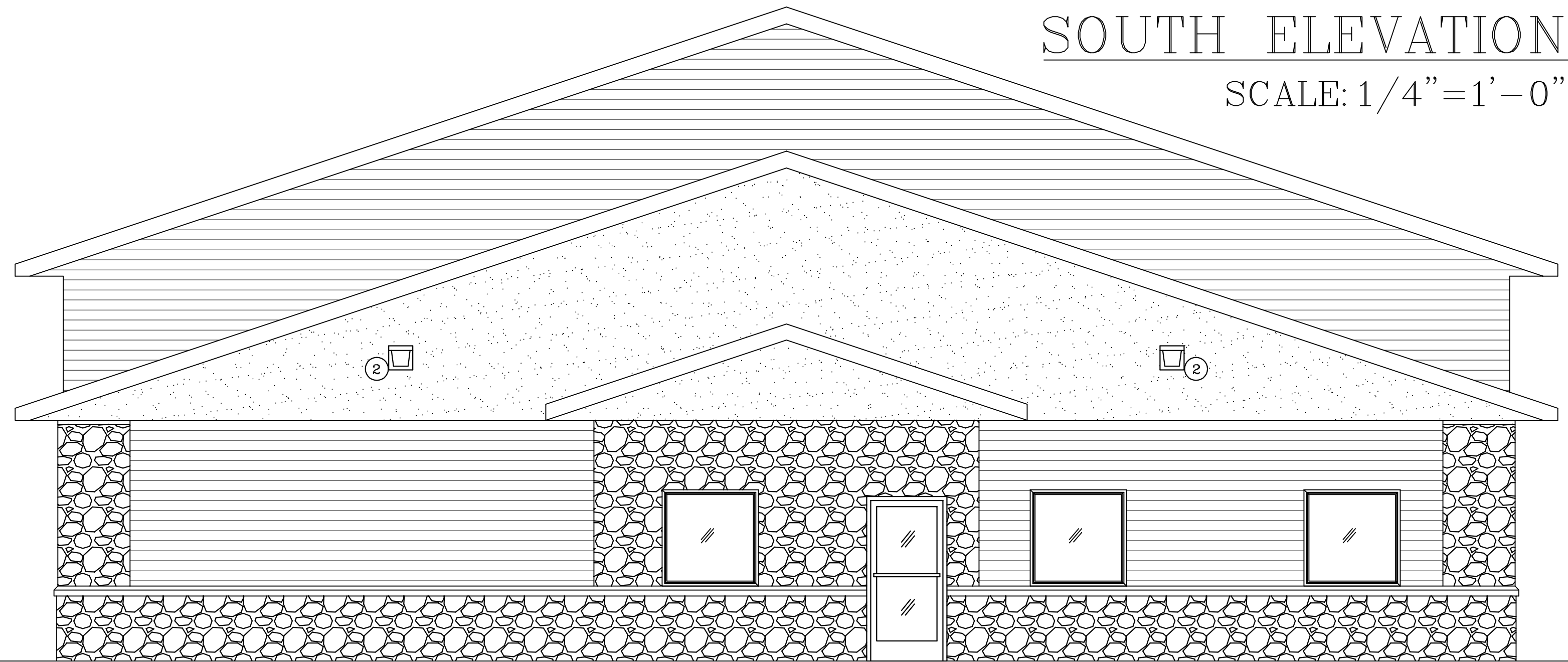

EAST ELEVATION

SCALE: 1/4"=1'-0"

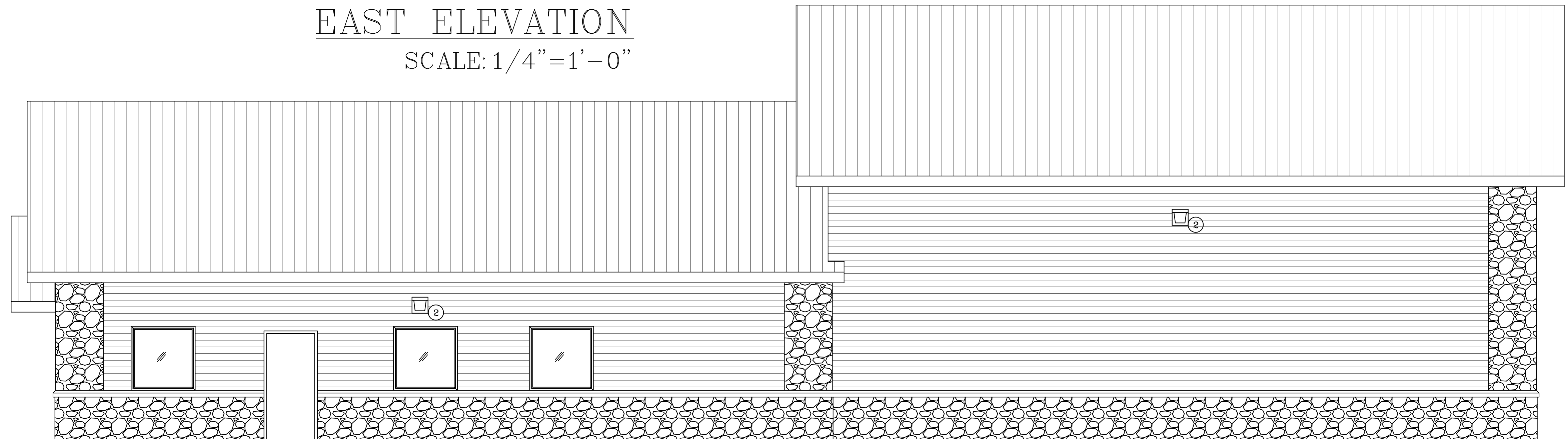

SCALE: Noted
 DATE: 28nov18
 NAME: BL
 DWG. NO.: 17-294
 CAPFILE: RomePD&EMS iDocumentPlan28nov18
 REVISIONS: 3dec18

PROPOSED POLICE & EMS BUILDING FOR
 TOWN OF ROME
 1156 ALPINE DRIVE
 NEKOOSA WI 54457

BESTIMATE LLC

http://bestimatellc.com
 bob@bestimatellc.com
 715-506-0040
 714 E Ninth St
 Marshfield, WI 54449



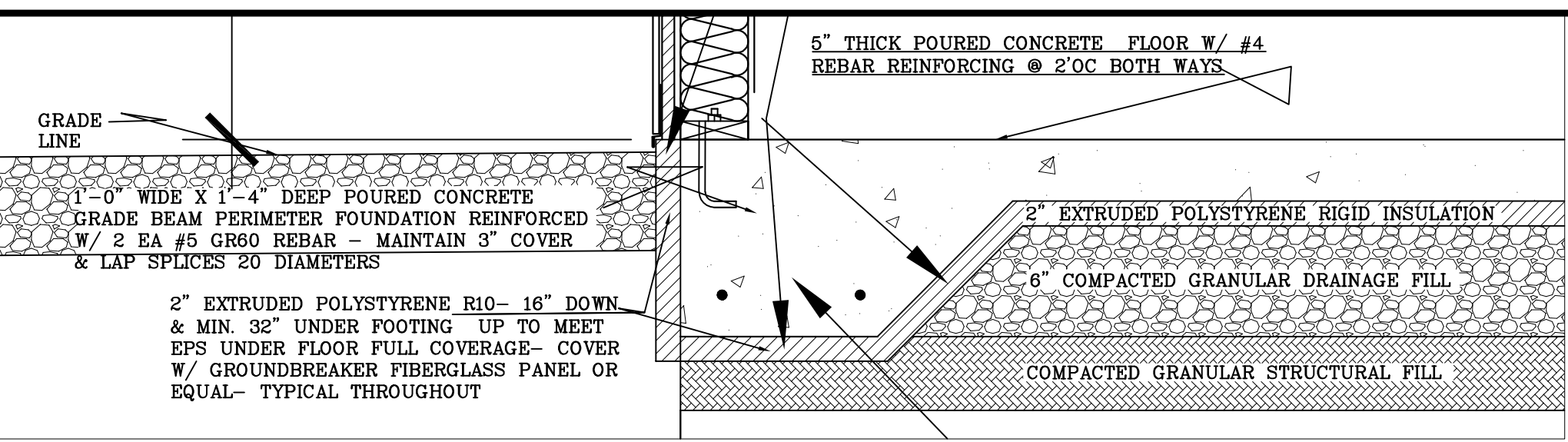

GRADE BEAM DETAIL, TYPICAL THROUGHOUT
SCALE: 1" = 1'-0"

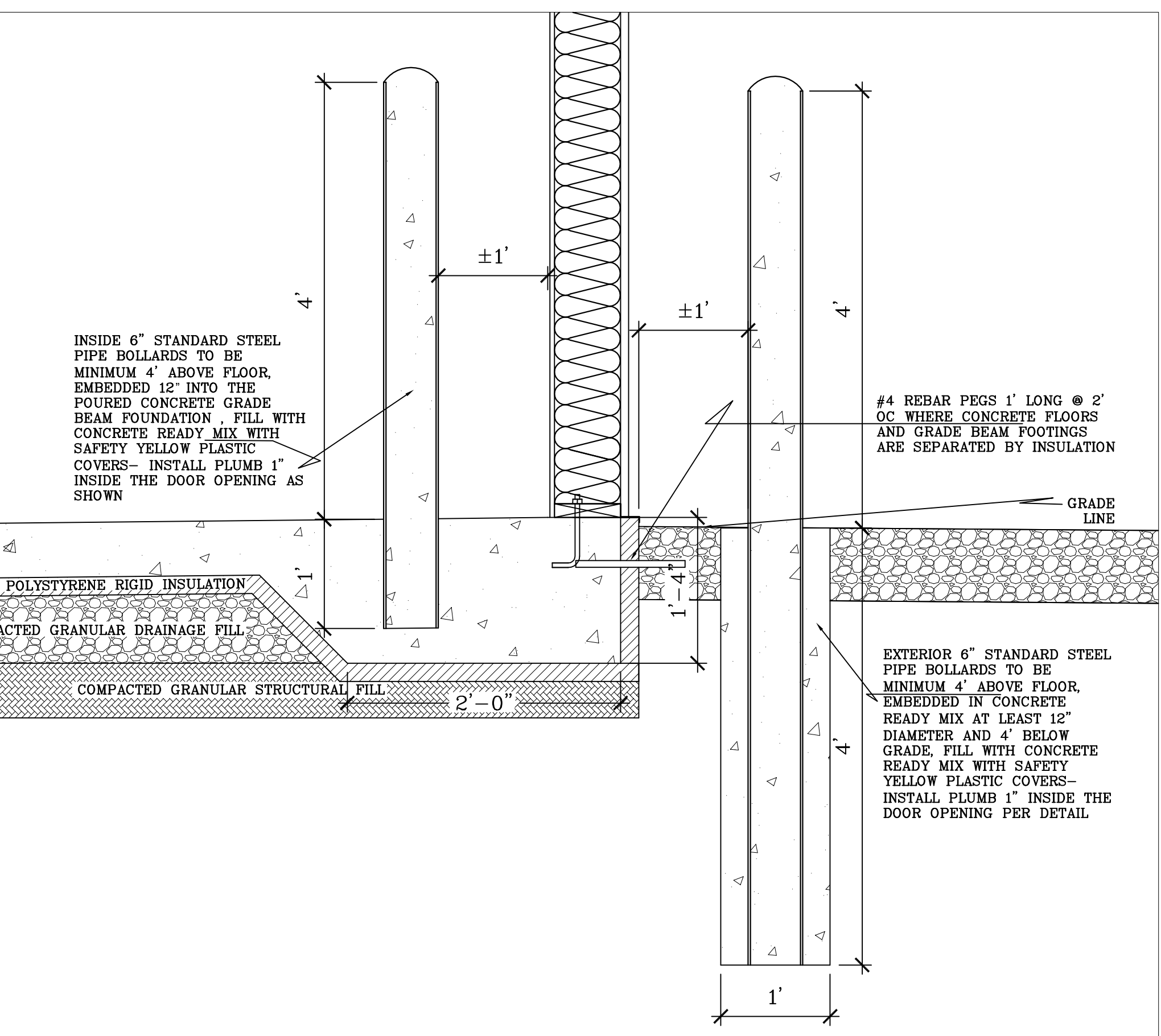

PIPE BOLLARD DETAIL C
SCALE: 1" = 1'-0"

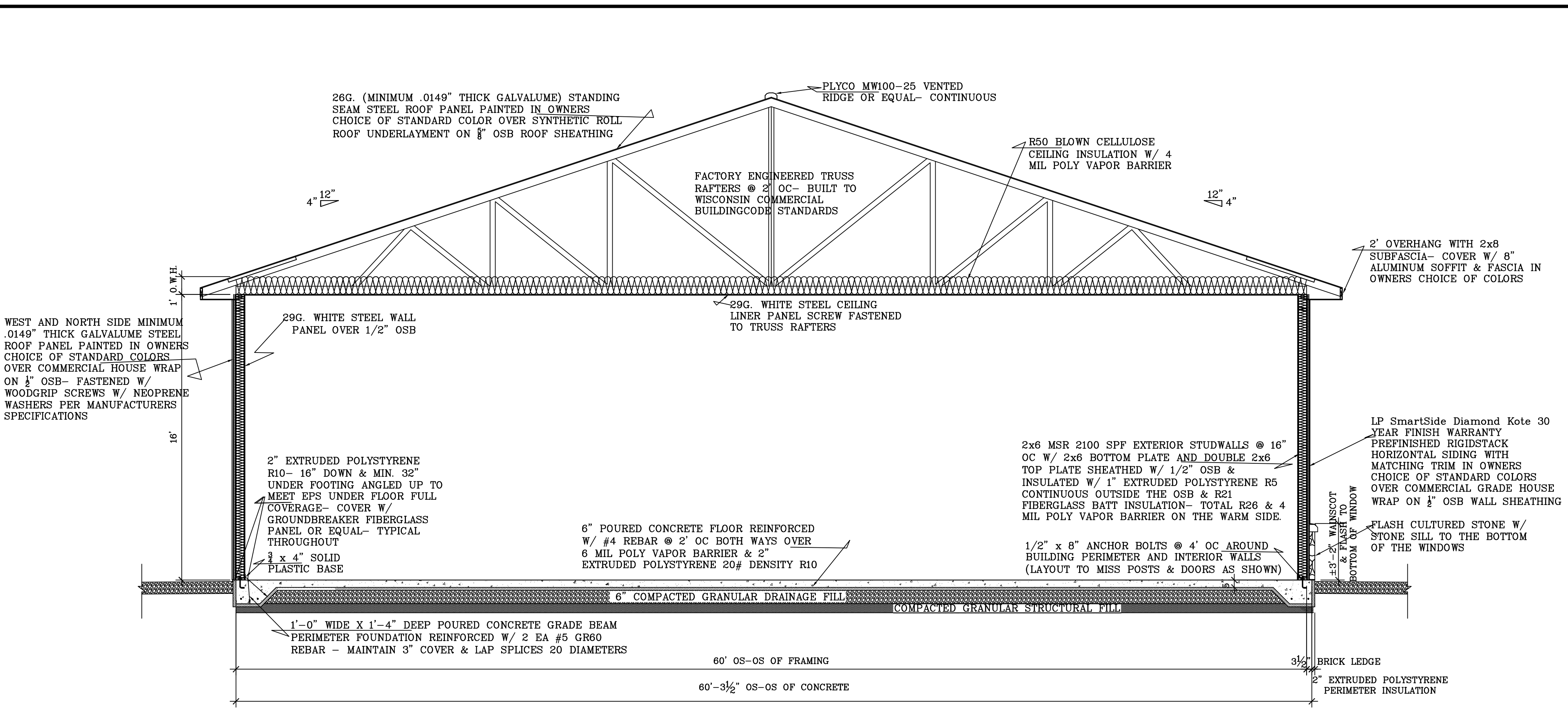

CROSS SECTION B-B
SCALE: 1/4" = 1'-0"

• NOTE: The blown-in or sprayed insulation installer shall provide identification markers that are labeled in inches or millimeters installed at least one for every 300 square feet throughout the attic space. The markers shall be affixed to the trusses or joists and marked with the minimum initial installed thickness and the minimum settled thickness with the numbers a minimum of 1" in height. Each marker shall face the attic access opening. The thickness of the installed insulation shall meet or exceed the minimum installed thickness shown on the marker.

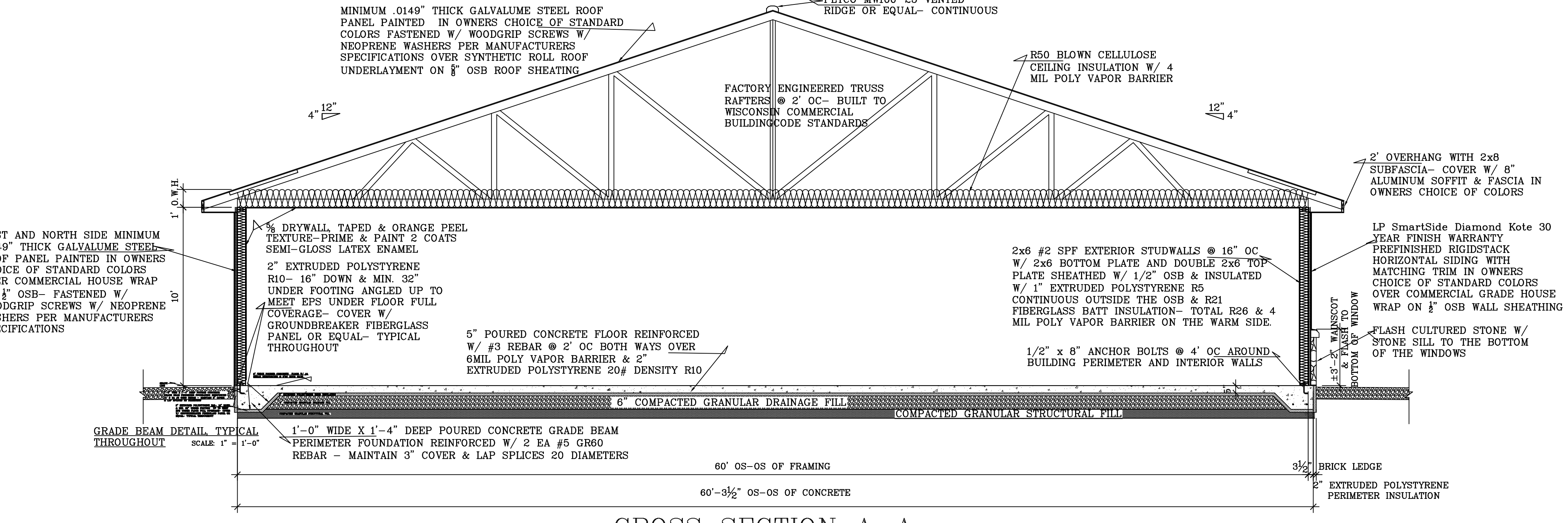

CROSS SECTION A-A
SCALE: 1/4" = 1'-0"

| | |
|--|-----------------|
| SCALE: Noted | DATE: 28nov18 |
| NAME: BL | DWG. NO: 17-294 |
| CAPFILE: RomePD&EMS iDocumentPlan28nov18 | REVISIONS: 0 |

PROPOSED POLICE & EMS BUILDING FOR
TOWN OF ROME
1156 ALPINE DRIVE
NEKOOSA WI 54457

BESTIMATE LLC
http://bestimatellc.com
714 E Ninth St
Marshfield, WI 54449
bob@bestimatellc.com
715-506-0040

ELECTRICAL SCHEDULE

| # | EQUIPMENT | EQUIPMENT |
|----|---|---|
| 1 | 400 AMP SINGLE PHASE BREAKER PANEL | SQUARE D #Q0140M400 |
| 1a | 200 AMP SINGLE PHASE BREAKER PANEL | SQUARE D #Q0140M200 |
| 1b | METER | |
| 2 | 40 WATT LED WALL PACS 7900 LUMENS- | econoLIGHT E-WF1L04CZ - 5000K- SEE NOTE A BELOW |
| 3 | 44WATT 4900 LUMEN LED CANOPY LIGHT | econoLIGHT E-CSA04 |
| 4 | SURFACE MOUNT 4' LED FIXTURE 49 WATT | econoLIGHT E-LWT05A-S40W 5300 Lumens |
| 5 | RECESSED LED CAN LIGHT- 10 WATT CEILING LITES- 700 LUMENS - 5000K | JUNO 6" IC22 THERMALLY PROTECTED HOUSING & SYLVANIA #73159 ULTRA RT6 LED RECESSED DOWNLIGHT KIT |
| 6 | 20 AMP RECEPTACLE | GENERIC |
| 7 | 20 AMP GFI RECEPTACLE | GENERIC |
| 7a | 20 AMP GFI RECEPTACLE | RECEPTACLE TO BE +/-40" ABOVE FLOOR FOR WASH |
| 8 | 20 AMP RECEPTACLE & DATA PORT | RECEPTACLE TO BE +/-72" ABOVE FLOOR FOR DATA & TV |

| | | |
|----|--|---|
| 9 | WALL MOUNT MOTION SENSOR SWITCH | GENERIC |
| 10 | 20 AMP GFI RECEPTACLE W/ EXTERIOR LOCKABLE COVER | GENERIC |
| 11 | 3 WAY SWITCH | GENERIC |
| 12 | SINGLE POLE SWITCH | GENERIC |
| 13 | CEILING MOUNT OCCUPANCY SENSOR | GENERIC |
| 14 | MOTOR HOOKUP FOR OHD OPERATORS | GENERIC |
| 15 | 220V. HOOKUP FOR DRYER | GENERIC |
| 16 | 220V. HOOKUP FOR WELDER | GENERIC |
| 17 | VIDEO CAMERA BY OWNER OR SEPARATE CONTRACT | |
| 18 | 20 AMP RECESSED COVERED FLOOR RECEPTACLE & DATA PORT | GENERIC |
| 19 | 20 AMP CEILING RECEPTACLE | GENERIC- FOR AMBULANCE |
| 20 | DATA PORT | GENERIC |
| 21 | IT COMPONENT SYSTEM BY OWNER OR SEPARATE CONTRACT | SEE NOTE B. |
| 22 | DUAL POWERED SMOKE ALARMS | IN SLEEPING ROOMS & EACH ROOM IN THE IMMEDIATE VICINITY |
| 23 | DUAL POWERED CARBON MONOXIDE DETECTOR | IN SLEEPING ROOMS |

ELECTRICAL NOTES

THE ELECTRICAL CONTRACTOR IS RESPONSIBLE TO FURNISH ALL MATERIALS AND LABOR AS REQUIRED TO COMPLETE THE PROJECT IN ACCORDANCE WITH THE PLANS AND SCHEDULES, INCLUDING 110V. AND 220V. ELECTRICAL HOOKUP OF PLUMBING EQUIPMENT AND HVAC EQUIPMENT PER ALL APPLICABLE STATE AND LOCAL CODES. THE ELECTRICAL CONTRACTOR IS RESPONSIBLE TO PROVIDE THE COMCHECK INTERIOR AND EXTERIOR LIGHTING CALCULATIONS AND TO PROVIDE ON SITE LIGHTING AND EGRESS PLANS ON THE JOBSITE PER ALL APPLICABLE STATE AND LOCAL CODES. SEE ELECTRICAL SPECIFICATIONS.

NOTES:
 A. ALL EIGHT EXTERIOR WALL PACS WILL BE WIRED WITH LIGHT SENSOR SO EXTERIOR LIGHTING WILL ALWAYS BE ON WHEN DARK AND CONTROLLED BY ONE INTERIOR SWITCH.
 B. ELECTRICAL SUBCONTRACTOR TO FURNISH AND INSTALL 110V. DEDICATED CIRCUIT AND LOW VOLTAGE WIRING & JUNCTION BOXES FOR IT EQUIPMENT BY OTHERS.
 C. GENERAL CONTRACTOR AND ELECTRICAL SUBCONTRACTOR ARE RESPONSIBLE FOR FRAMING AND POSSIBLE 110V. POWER REQUIRED FOR THE ROOF MOUNTED ANTENNA FOR THE POLICE DEPARTMENT AND EMS RADIOS.
 D. ELECTRICAL SUBCONTRACTOR IS RESPONSIBLE FOR 110V. POWER FOR WIFI SYSTEM.
 E. ELECTRICAL SUBCONTRACTOR IS RESPONSIBLE FOR 110V. POWER FOR CONTROL HEAD FOR EMS PAGING.
 F. GENERAL CONTRACTOR AND ELECTRICAL SUBCONTRACTOR ARE RESPONSIBLE FOR ANY REQUIRED BLOCKING FOR MOUNTING AND/OR 110V. WIRING NEEDED FOR SPEAKERS OR REPEATER SYSTEM BY MOTOROLA.

| |
|--|
| SCALE: Noted |
| DATE: 28Nov18 |
| NAME: BL |
| DWG. NO.: 17-294 |
| CADFILE: RomePD&EMS iDocumentPlan28Nov18 |
| REVISIONS: 0 |

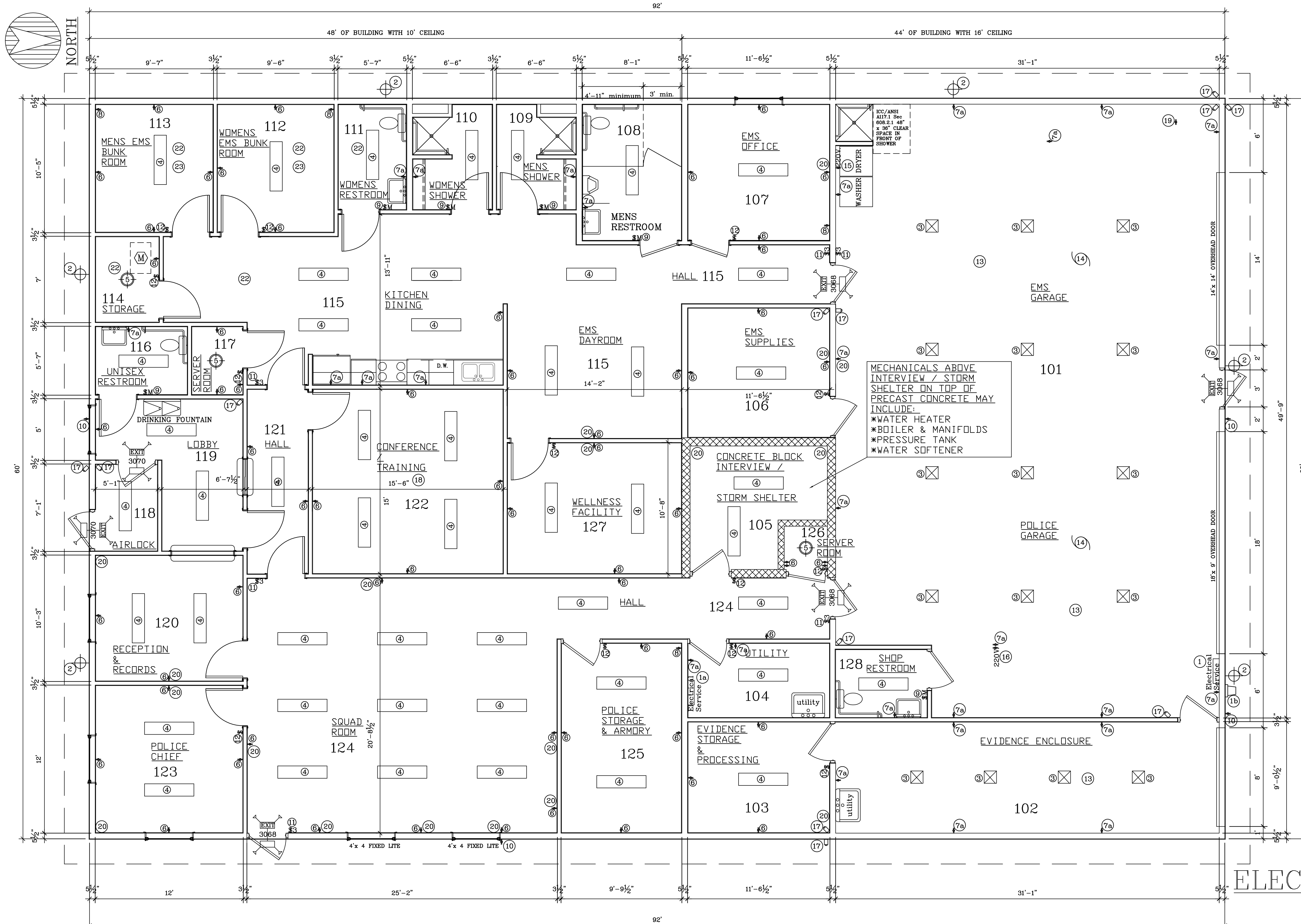

PROPOSED POLICE & EMS BUILDING FOR
 TOWN OF ROME
 1156 ALPINE DRIVE
 NEKOOSA WI 54457

BESTIMATE LLC
<http://bestimatellc.com>
 714 E Ninth St
 Marshfield, WI 54449

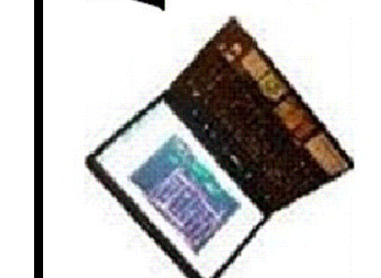

ELECTRICAL PLAN
 SCALE: 1/4" = 1'-0"