

CROSS SECTION A-A
SCALE: 1/4" = 1'-0"

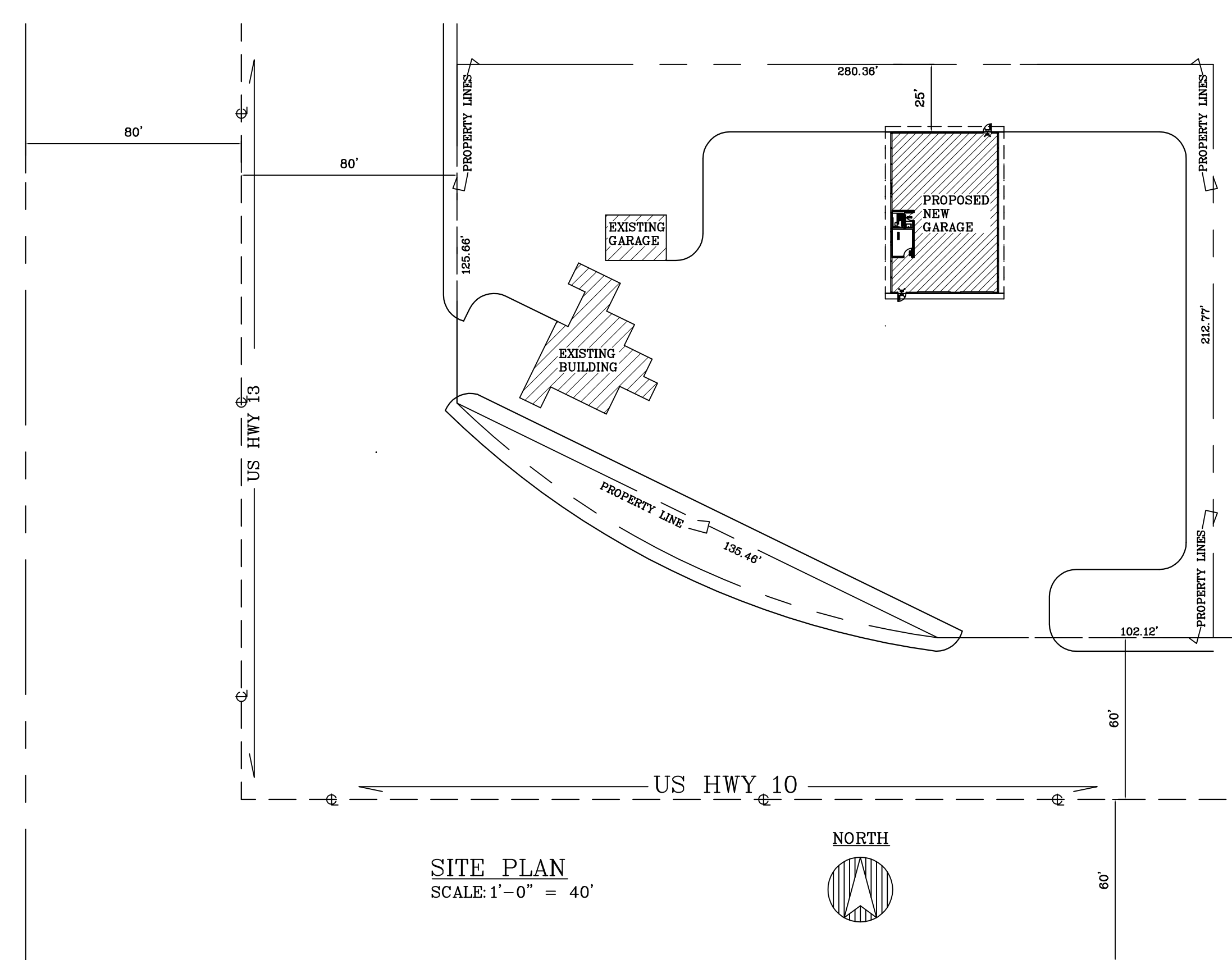

SITE PLAN
SCALE: 1'-0" = 40'

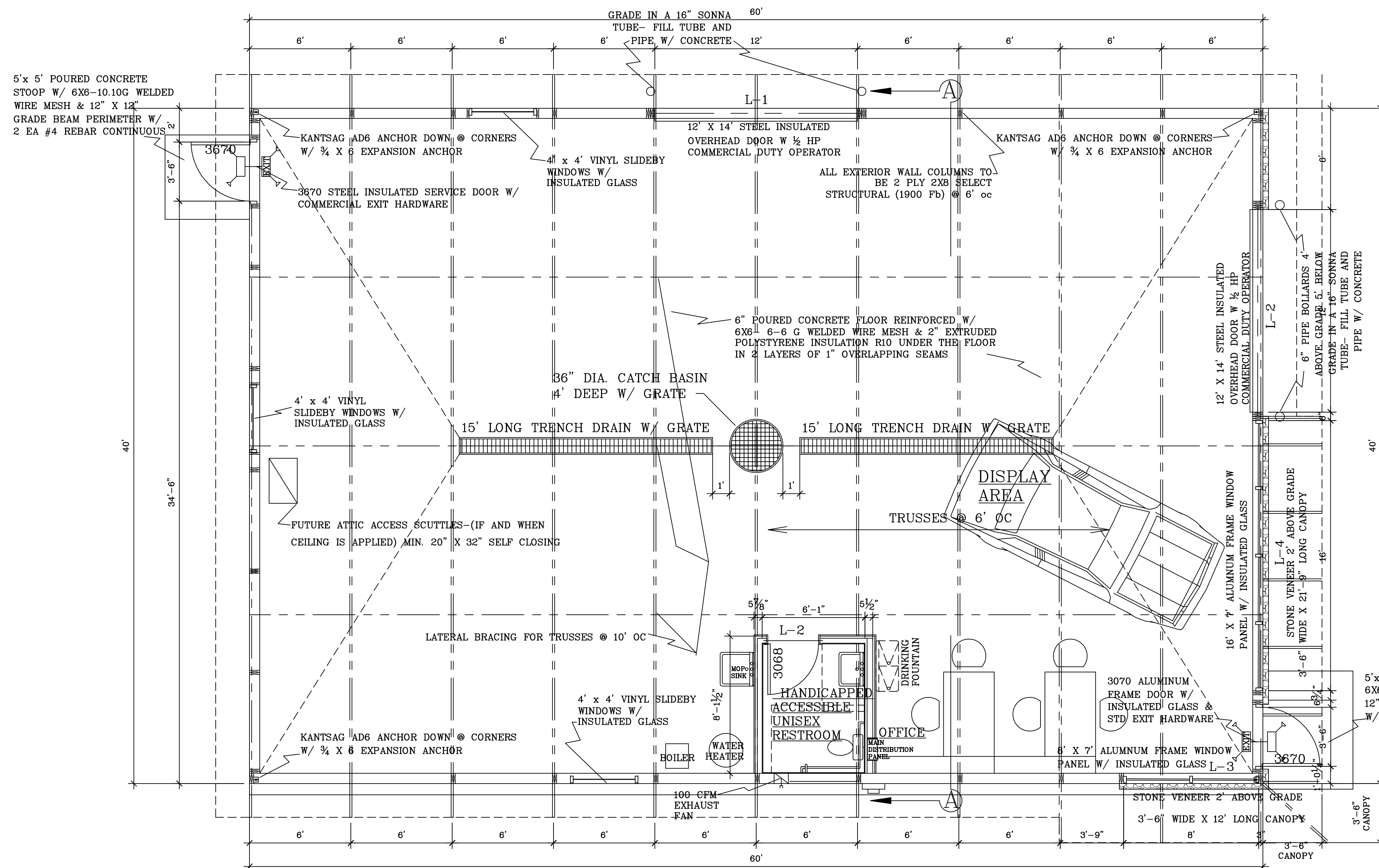

NORTH

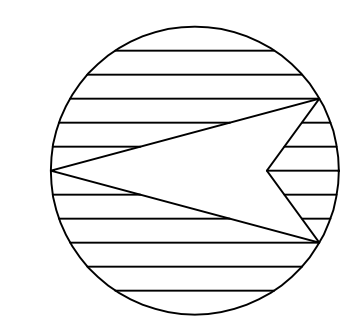

FLOOR PLAN
SCALE: 1/4" = 1'-0"

NOTES.

THIS PROJECT IS A NEW LADDERFRAME AUTO SERVICE BUILDING
MOTOR VEHICLES AND EQUIPMENT TO BE STORED IN THIS BUILDING ARE NOT TO EXCEED 26000#
NEW BUILDING IS 2,400 SF ONE STORY UNSPRINKLERED CLASS S-1 WOOD FRAME CONSTRUCTION < 12,000 SF

THE ENTIRE BUILDING IS USED BY TIRE TOWN AUTO LLC

BUILDING LOADS

TRUSS LIVE LOAD	40# /SF
TRUSS DEAD LOAD	10# /SF
WIND LOAD	20# /SF
SOIL BEARING CAPACITY	3,000PSI
CONCRETE MIN. PSI	3,500

REINFORCING STEEL TO BE 60,000 KSI- MIN. 3" COVER

LINTEL SCHEDULE

L-1	3 PLY 1-3/4 x 11-7/8 LVL LINTEL 2.0E
L-2	2 PLY 2x12 #2 SPF LINTEL
L-3	2 PLY 1-3/4 x 11-7/8 LVL LINTEL 2.0E
L-4	2 PLY 1-3/4 x 14 LVL LINTEL 2.0E

KEY TO DRAWINGS

PAGE	DESCRIPTION
A1 OF 2	SITE PLAN FLOOR PLAN, CROSS SECTION & NOTES
A2 OF 2	FOUNDATION PLAN & ELEVATIONS

PROPOSED BUILDING FOR
TIRE TOWN AUTO
10500 Wisconsin 13 Marshfield, WI 54449

SCALE: Noted CADFILE: TireTownAuto12Aug11 NAME: BL
DATE: 8/12/11 DWG. NO.: 0

O'DONNELL ENGINEERING ASSOCIATES
H594 Heintown Rd Chili WI 54420
715-683-2755

REVISIONS: 12Aug2011 PAGE NO: A1 of 2

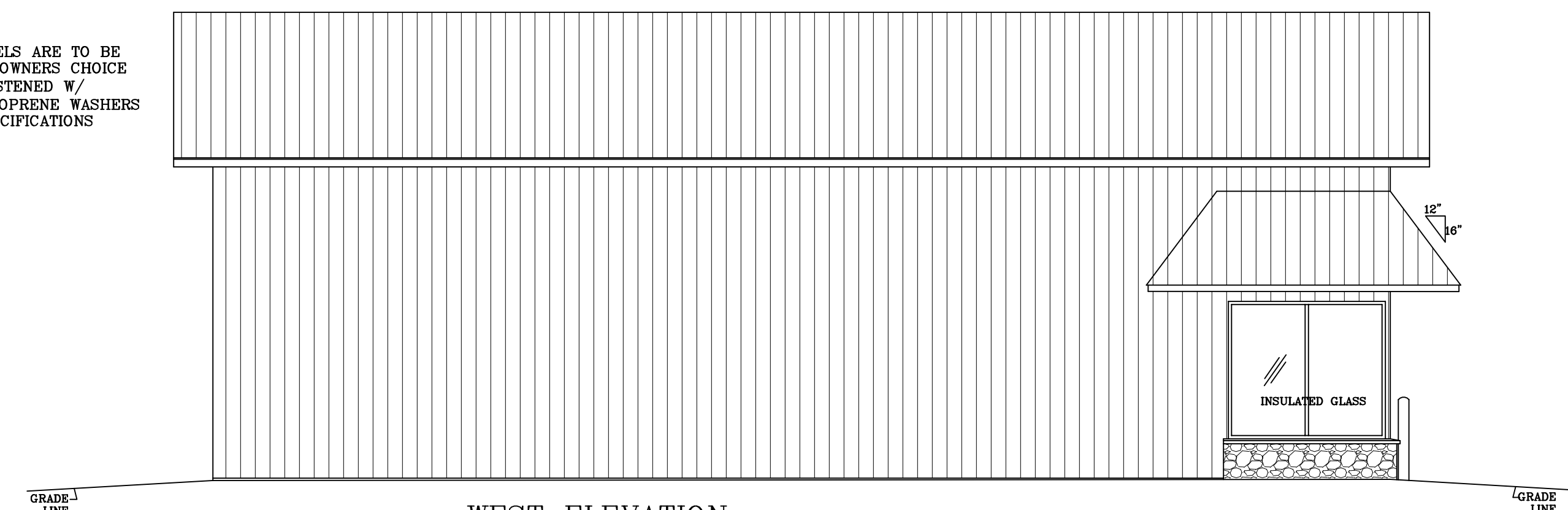
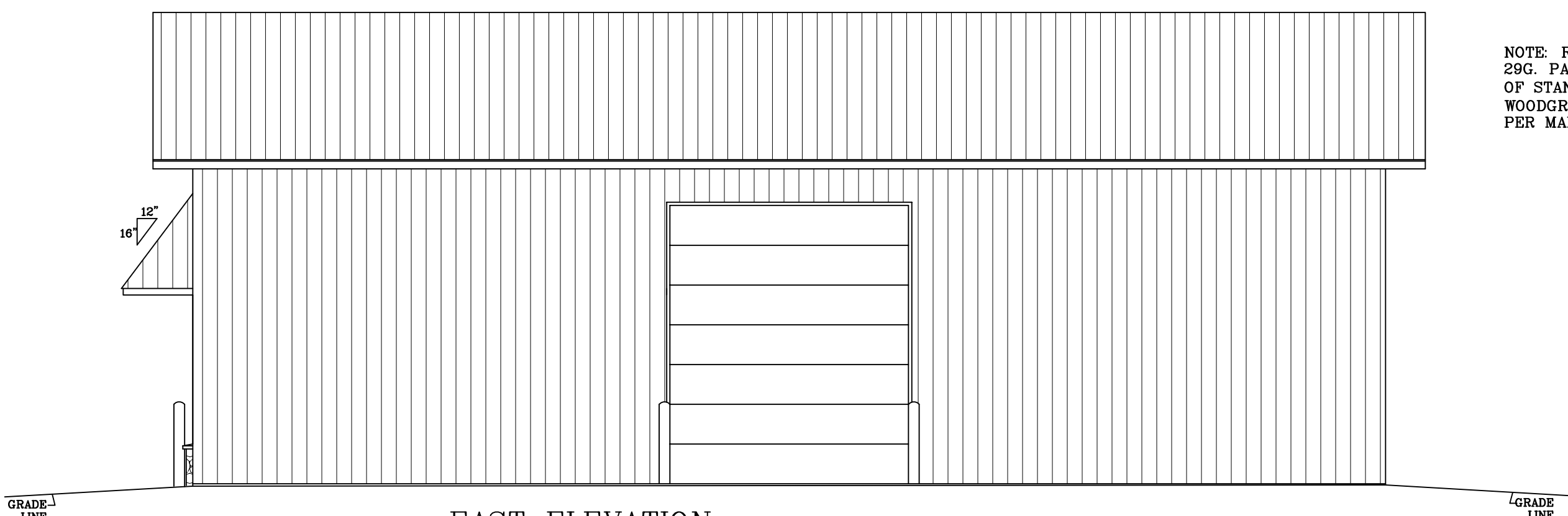
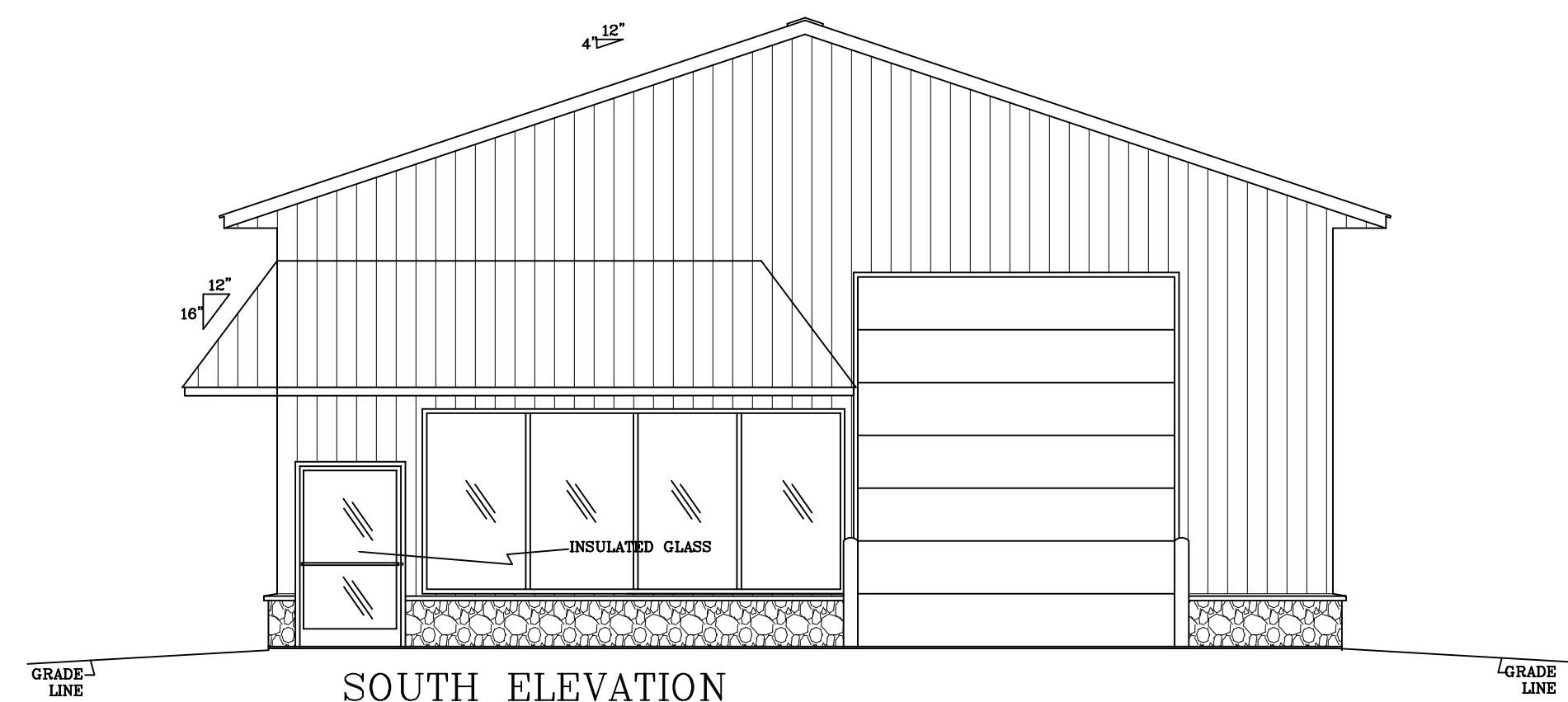
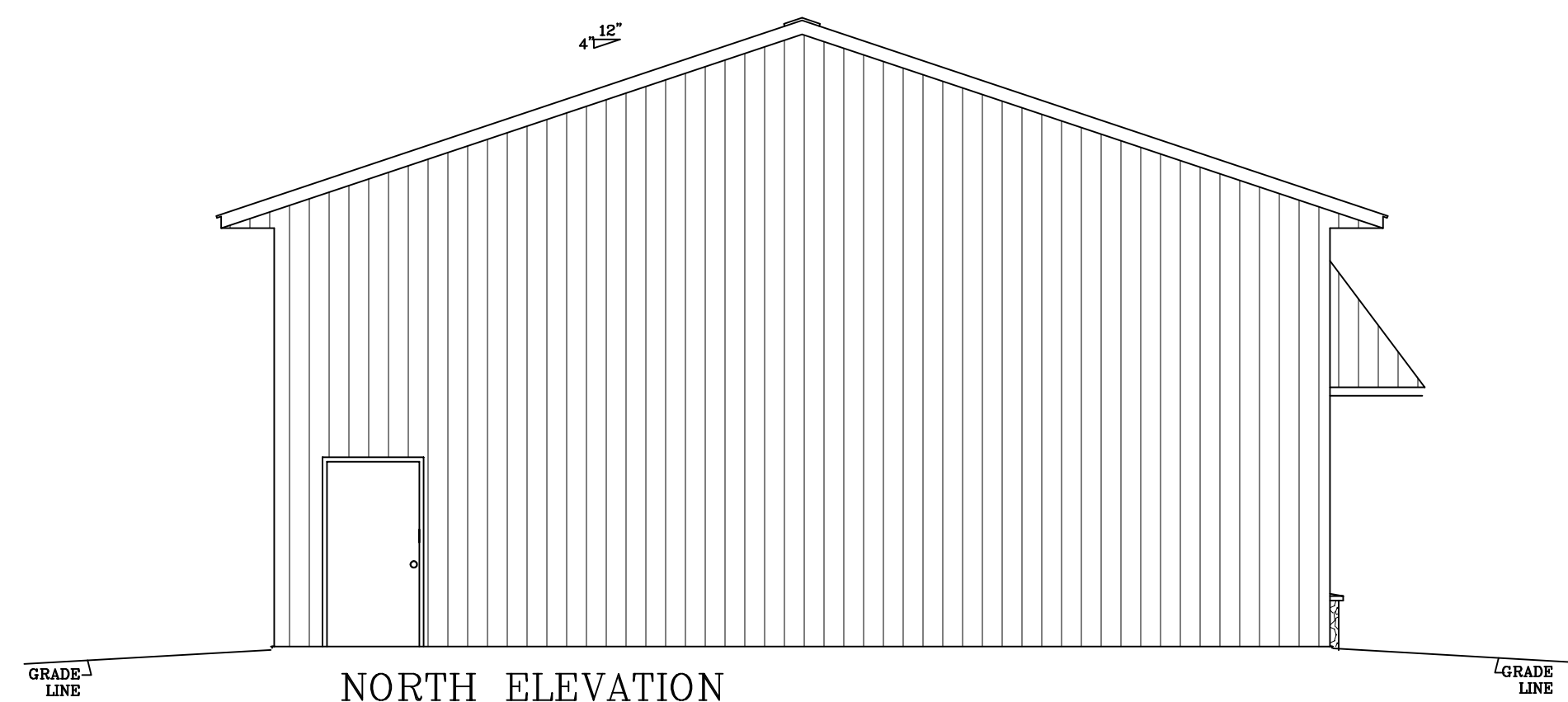

NOTE: ROOF & WALL PANELS ARE TO BE 29G. PAINTED STEEL IN OWNERS CHOICE OF STANDARD COLORS FASTENED W/ WOODGRIP SCREWS W/ NEOPRENE WASHERS PER MANUFACTURERS SPECIFICATIONS

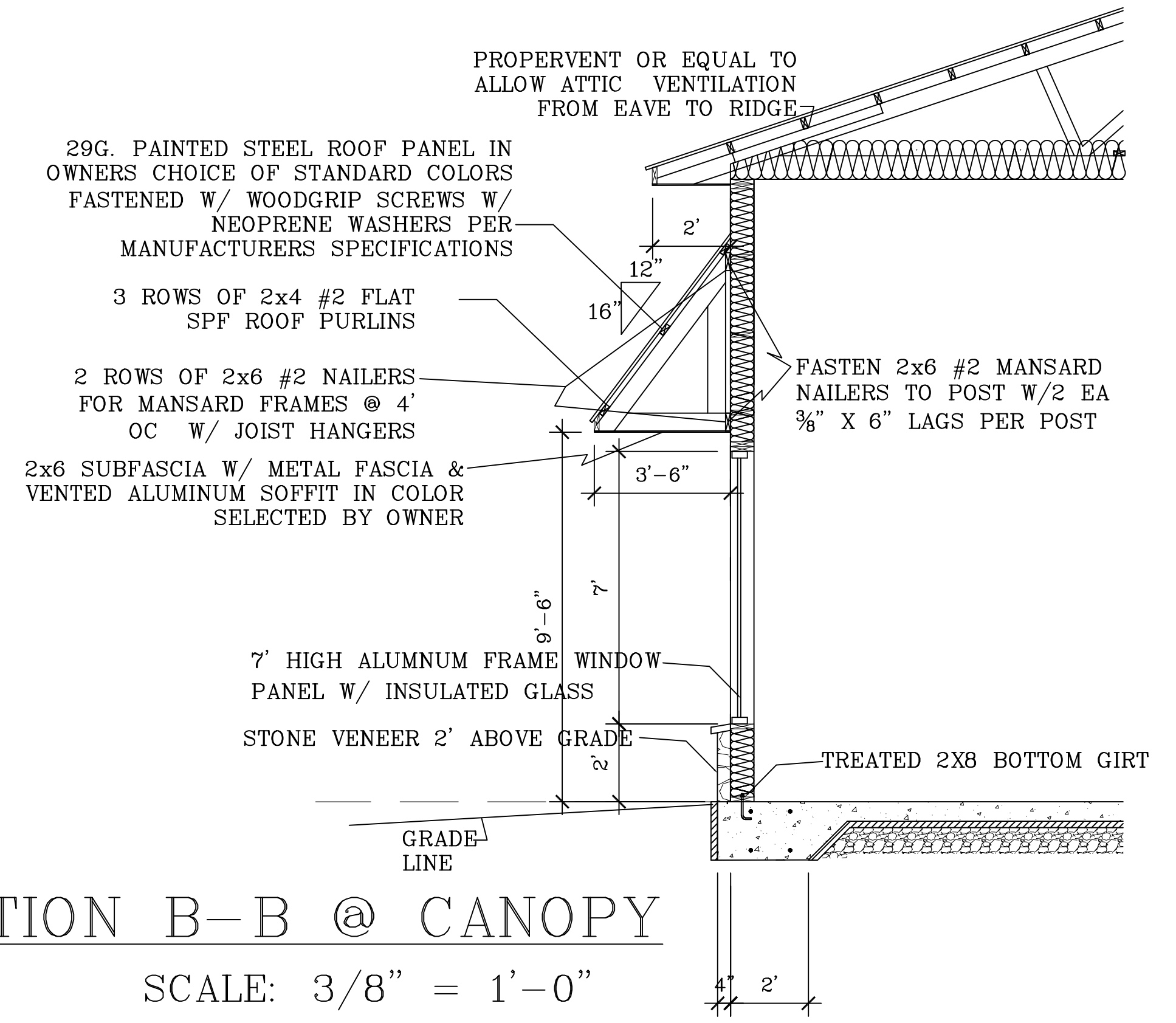
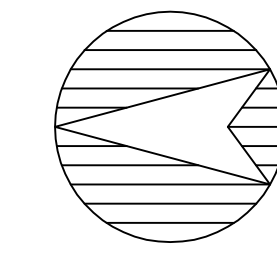
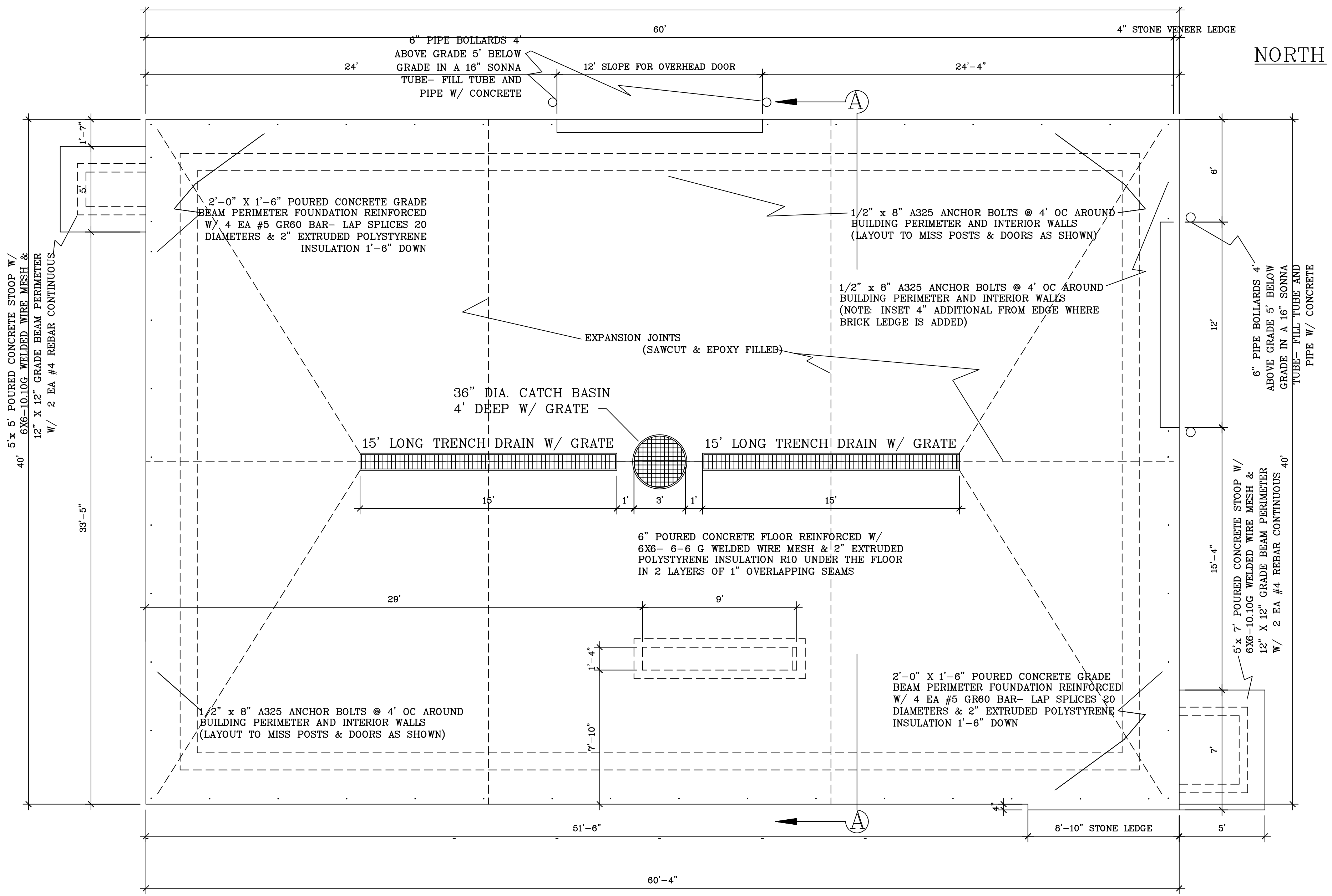

FOUNDATION PLAN
SCALE: 1/4" = 1'-0"

PROPOSED BUILDING FOR
TIRE TOWN AUTO
10500 Wisconsin 13 Marshfield, WI 54449

SCALE: Noted	CADFILE: TireTownAuto12Aug11	NAME: BL
DATE: 8/12/11		DWG. NO: 0
O'DONNELL ENGINEERING ASSOCIATES		
H594 Heintown Rd Chili WI 54420		
715-683-2755		
REVISIONS: 12Aug2011		PAGE NO: A2 of 2

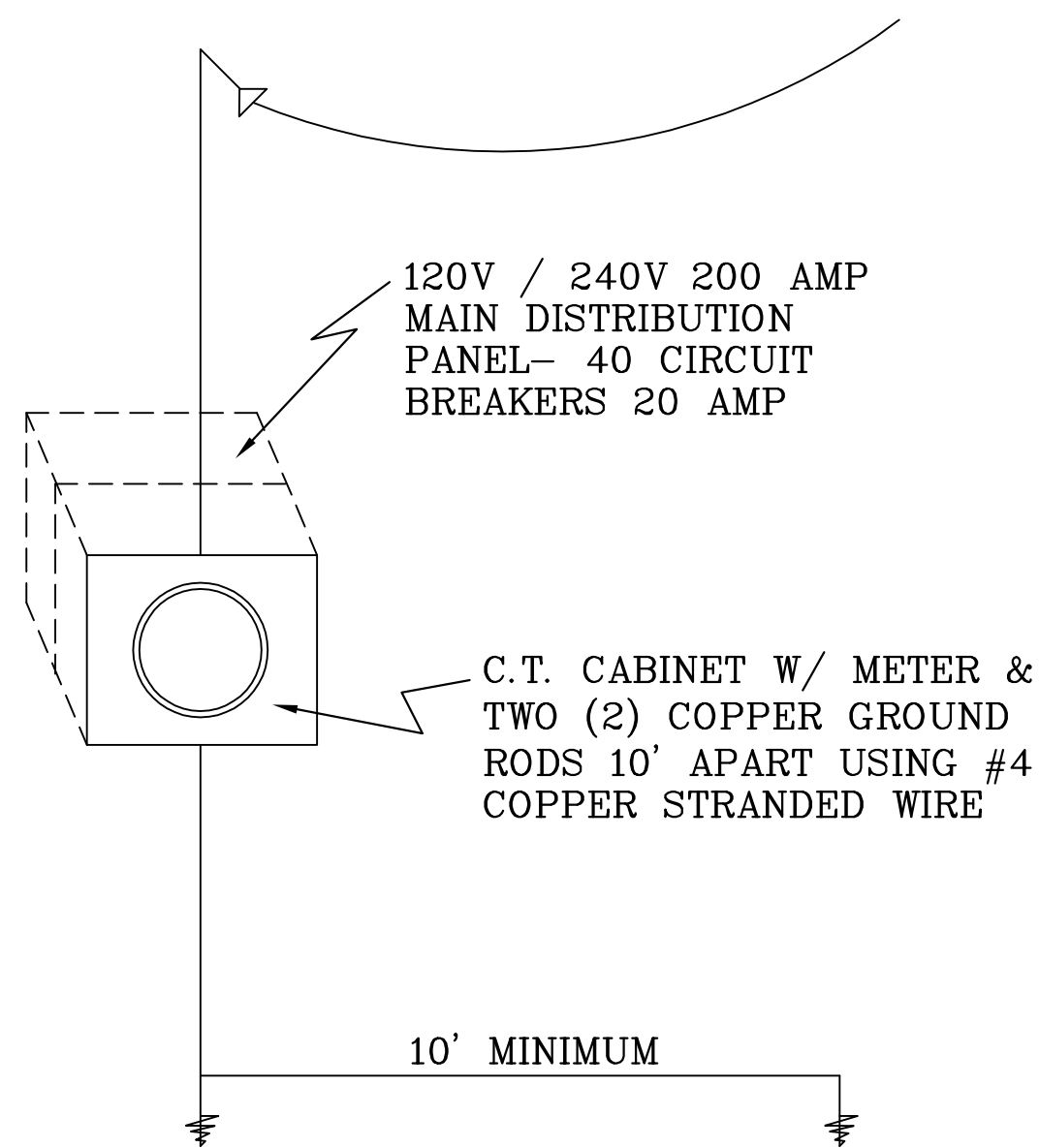

ELECTRICAL ENTRANCE DETAIL
SCALE: N.T.S

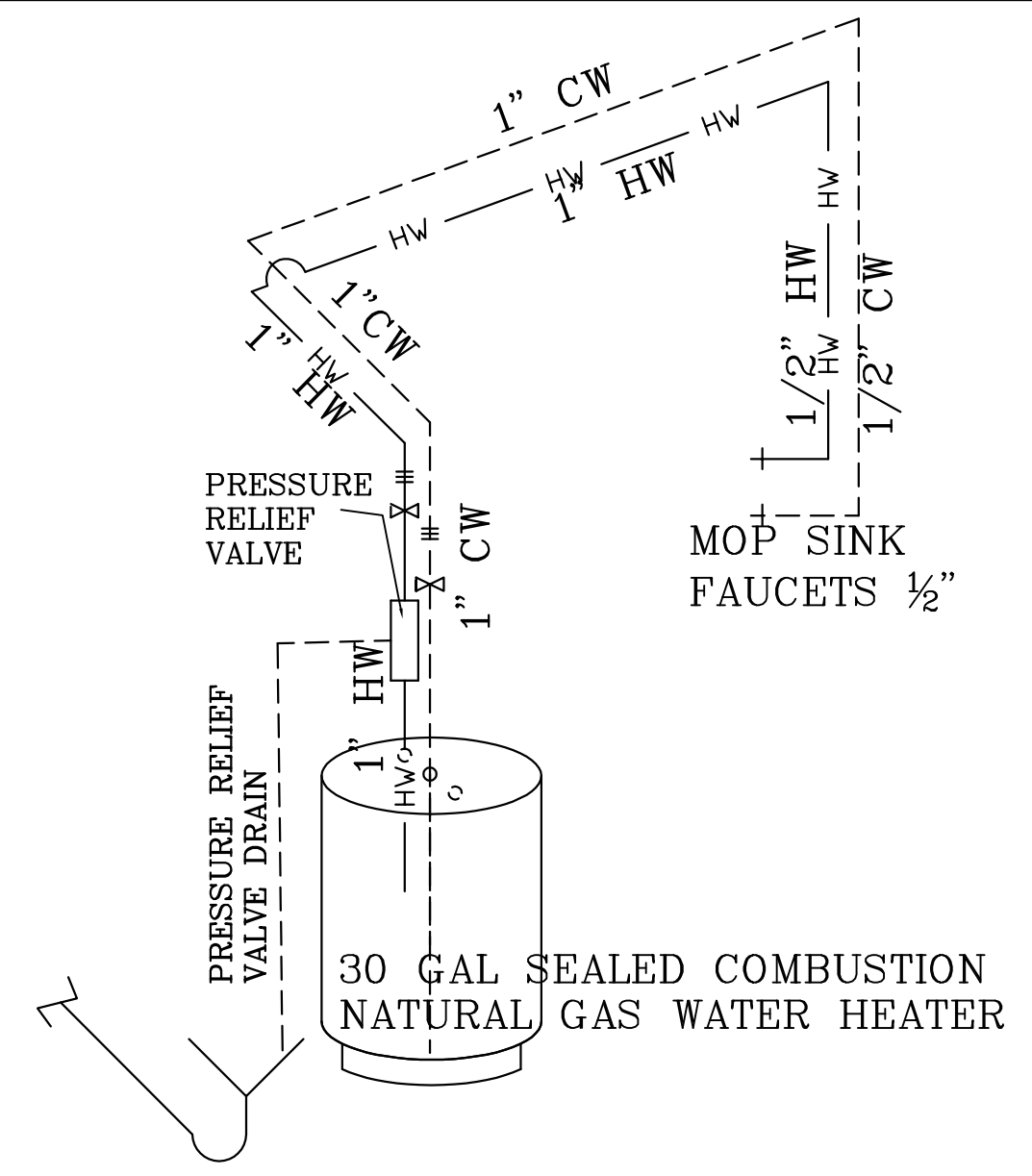

ISOMETRIC @ WATER HEATER
SCALE: N.T.S

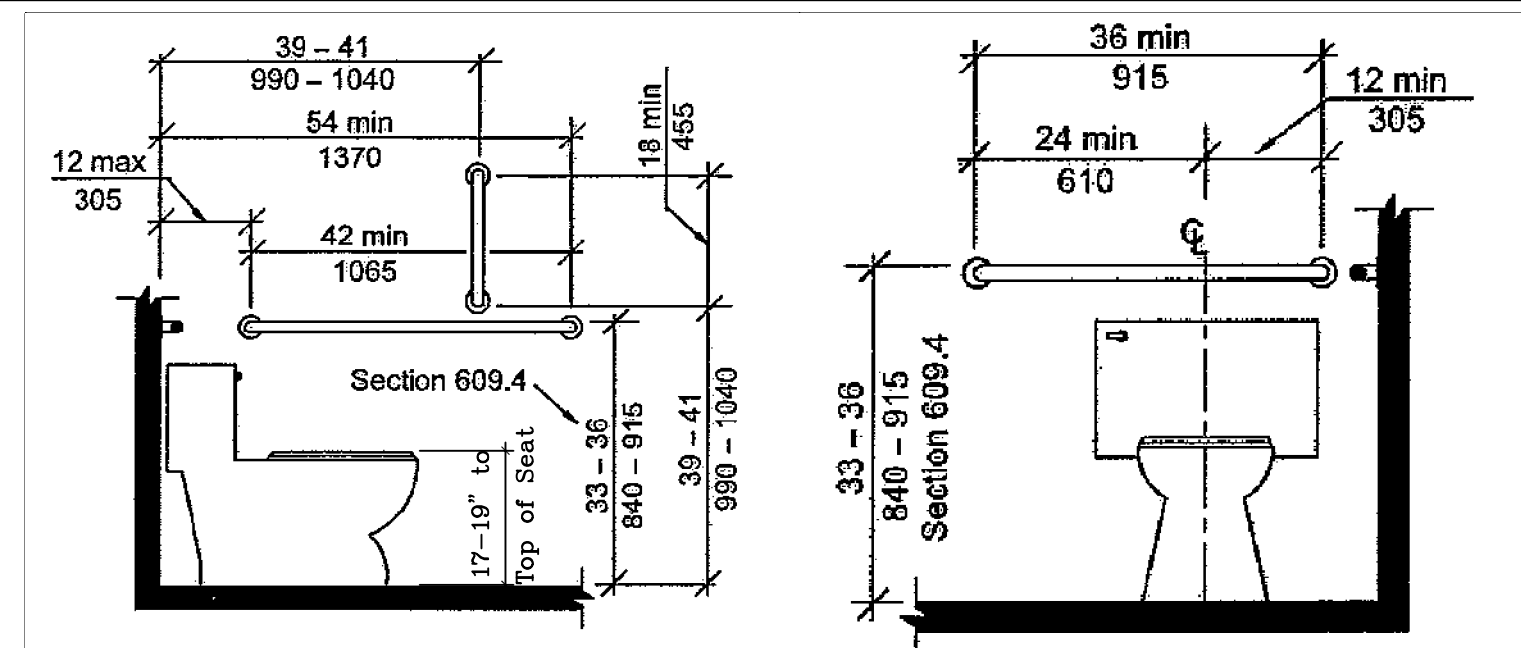
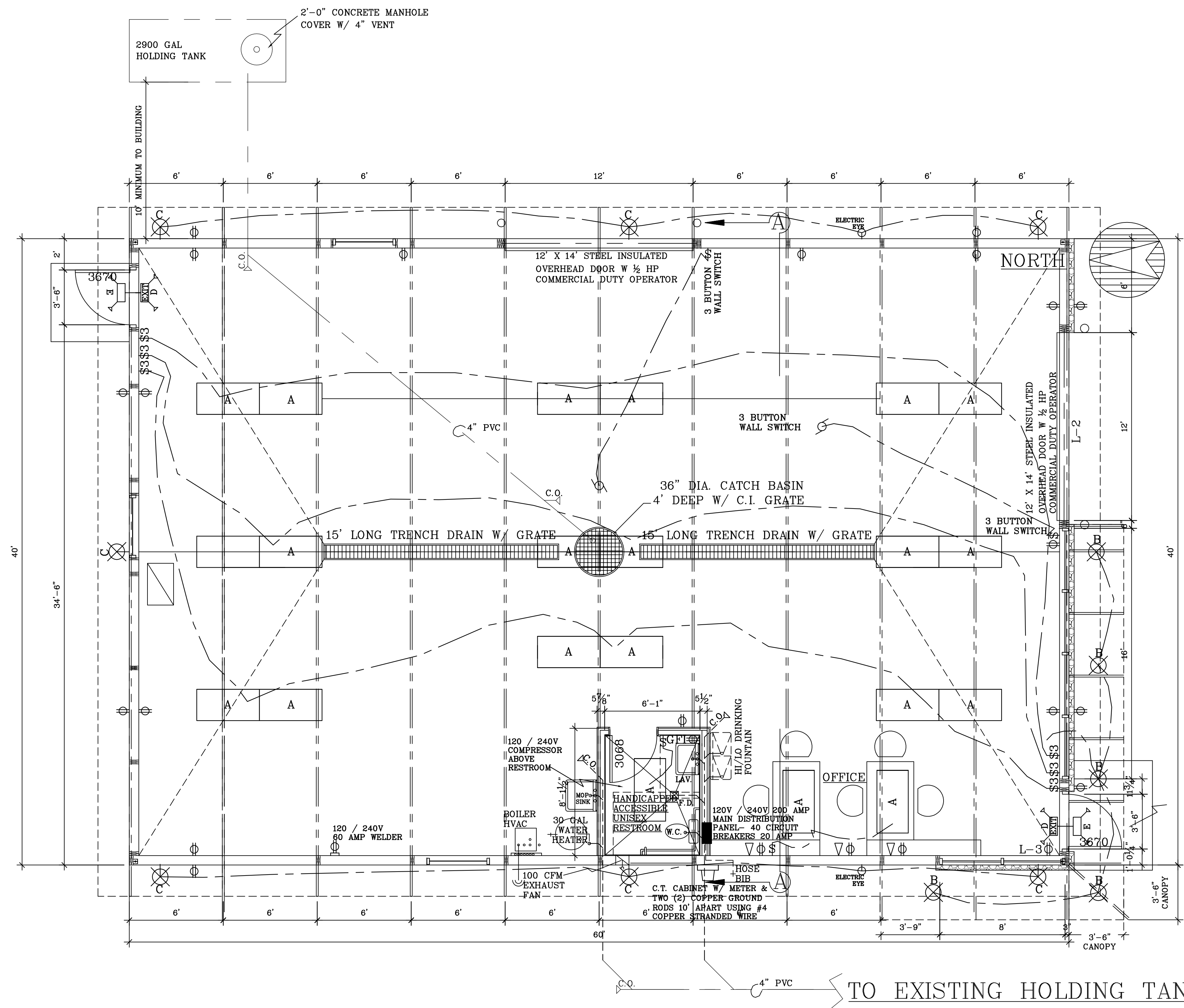

Fig. 604.5.1
Side Wall Grab Bar for Water Closet

Fig. 604.5.2
Rear Wall Grab Bar for Water Closet

RESTROOM NOTES: ANSI A117.1 Sec 606.6 Pipe protection shall be provided under lavatories and sinks for the drain and water pipes or otherwise be configured to protect against contact. There shall be no sharp or abrasive surfaces under lavatories and sinks.
ANSI A117.1 Sec 603.3 Mirrors located above lavatories, sinks, or counters shall be mounted with the bottom edge of the reflecting surface 40" maximum above the floor.



PLUMBING FIXTURE SCHEDULE

MARK	BRAND	CAT. NO.	DESCRIPTION	REMARK
WATER CLOSET	MANSFIELD	137-160	ELONGATED ULF- STANDARD TANK	WHITE VITREOUS CHINA
LAVATORY	MANSFIELD	HIB 2018 2520	WALL MOUNTED 13-1/2" X 12-3/4" FAUCET W/ GRID STRAINER	"ADA" WHITE STANDARD CHROME FINISH
FLOOR DRAIN	SIoux CHIEF		4" DEEP SEAL TRAP	
WATER HEATER	STATE	PR6-40	40 GAL SEALED COMBUSTION NATURAL GAS	WALL VENTED
HI/LO DRINKING FOUNTAIN	OASIS	P8ACSL	"ADA" ACCEPTABLE STAINLESS STEEL	WALL MOUNT
MOP SINK	MUSTEE G3	16	24" x 24" THERMOPLASTIC	WALL MOUNTED THREADED FAUCET SUITABLE FOR HOSE THREADS
TRENCH DRAINS & SUMP	ACCO		CAST IRON GRATING & SUMP COVER	2 EA 12" x 15'-0" & SUMP COVER
HOSE BIBBS	MANSFIELD	500	500 SERIES ANTI-SYPHON FROST PROOF	1/2"
GRAB BARS	BRADLEY		1-1/2" MILL FINISH STAINLESS STEEL WALL MOUNTED GRAB BARS	PER IBC & ADA CODE & DETAIL ABOVE

PLUMBING NOTES:
- PLUMBER IS TO PROVIDE PIPE PROTECTION & MIRROR PER CODE AS NOTED ABOVE

LIGHTING FIXTURE SCHEDULE

MARK	BRAND	CAT. NO.	DESCRIPTION	REMARK
A	"LITHONIA" OR EQUAL	2AW SERIES	2-40W T12 LAMPS (48" LAMPS)	
B	"ECONOLIGHT" OR EQUAL	E-CC1M071W	1-70W-METAL HALIDE	
C	"ECONOLIGHT" OR EQUAL	E-WP2M071Z	1-70W-METAL HALIDE	
D	"ECONOLIGHT" OR EQUAL	E-XM2RB2W	LED EXIT & EMERGENCY LIGHT W/ BATTERY BACKUP	
E	"ECONOLIGHT" OR EQUAL	E-XYA21106W	2-5.4W-T5 WEDGE BASE LAMPS	

ELECTICAL NOTES:
- ALUMINUM FEEDER FOR 200 AMP DISTRIBUTION PANEL IS TO BE 2 EA #250 AL W/ 2 EA #1 AL GROUND W/ 2 EA 2" AND 2 EA 2-1/2" CONDUITS
- ELECTRICAL CONTRACTOR SHALL FURNISH ELECTRICAL ENERGY AUDIT TO THE STATE FOR APPROVAL AND A COPY OF APPROVAL FROM THE STATE WILL BE SUPPLIED TO O'DONNELL ENGINEERING ASSOCIATES
- INSTALLER ELECTRICAL IS RESPONSIBLE FOR MEETING ALL APPLICABLE CODES
- WIRING SHOWN IS DIAGRAMATIC ONLY. ACTUAL ROUTINGS AND CONDUCTORS ARE TO BE DETERMINED BY BY INSTALLING ELECTRICIAN
- PROVIDE SHOP DRAWINGS (AS BUILT) WIRE EXTERIOR LIGHTING TO DESIGNATED CONTACTORS

NORTH

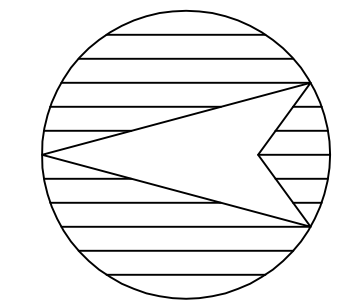

ELECTRICAL & PLUMBING PLAN
SCALE: 1/4" = 1'-0"

PROPOSED BUILDING FOR
TIRE TOWN AUTO
10500 Wisconsin 13 Marshfield, WI 54449

SCALE: Noted	CADFILE: TireTownAuto12Aug11	NAME: BL
DATE: 8/17/11		DWG. NO: 0

O'DONNELL ENGINEERING ASSOCIATES
H594 Heintown Rd Chili WI 54420
715-683-2755

REVISIONS: 17Aug2011	PAGE NO: EP1 of 1
-------------------------	----------------------