

**1009.6.1 Stairway walking surface.** The walking surface of treads and landings of a stairway shall not be sloped steeper than one unit vertical in 48 units horizontal (2-percent slope) in any direction. Stairway treads and landings shall have a solid surface. Finish floor surfaces shall be securely attached.

**Exceptions:**

1. Openings in stair walking surfaces shall be a size that does not permit the passage of 1/2-inch-diameter (12.7 mm) spheres. Elongated openings shall be placed so that the long dimension is perpendicular to the direction of travel.
2. In Group F, H and S occupancies, other than areas of parking structures accessible to the public, openings in treads and landings shall not be prohibited provided a sphere with a diameter of 1 1/4 inches (29 mm) cannot pass through the opening.

**SECTION 1010 RAMPS**

**1010.1 Slope.** The provisions of this section shall apply to ramps used as a component of a means of egress.

**Exceptions:**

1. Other than ramps that are part of the accessible route providing access in accordance with Sections 1108.2 through 1108.4 and 108.1.6, ramped aisles within assembly rooms or spaces shall conform with the provisions in Section 1028.11.
2. Curb ramps shall comply with ICC A117.1.
3. Vehicle ramps in parking garages for pedestrian exit access shall not be required to comply with Section 1010.1.3 through 1010.2 when they are not an accessible route serving accessible parking spaces, other required accessible elements or part of an accessible means of egress.

**1010.2 Slope.** Ramps used as part of a means of egress shall have a running slope not steeper than one unit vertical in 12 units horizontal (8-percent slope). The slope of other pedestrian ramps shall not be steeper than one unit vertical in eight units horizontal (12.5-percent slope).

**Exceptions:**

1. **1010.2.1** *Vertical rise.* The rise for any ramp run shall be 30 inches (762 mm) maximum.
2. **1010.2.2** *Minimum dimensions.* The minimum dimensions of means of egress ramps shall comply with Sections 1010.1 through 1010.5.
3. **1010.2.3** *Width.* The minimum width of a means of egress ramp shall not be less than that required for egress by Section 1010.3. The clear width of a ramp between handrails, if provided, or other permissible projections shall be 36 inches (914 mm) minimum.
4. **1010.2.4** *Headroom.* The minimum headroom in all parts of the means of egress ramp shall not be less than 80 inches (2032 mm).
5. **1010.2.5** *Restrictions.* Means of egress ramps shall not reduce in width in the direction of egress travel. Projections into the required ramp and landing width are prohibited. Doors opening onto a landing shall not reduce the clear width by less than 42 inches (1067 mm).
6. **1010.2.6** *Landings.* Ramps shall have landings at the bottom and top of each ramp, points of turning, entrance, exits and at doors. Landings shall comply with Section 1010.6.1 through 1010.6.5.
7. **1010.2.7** *Slope.* Landings shall have a slope not steeper than one unit vertical in 48 units horizontal (2-percent slope) in any direction. Changes in level are not permitted.
8. **1010.2.8** *Width.* The landing shall be at least as wide as the widest ramp run adjoining the landing.
9. **1010.2.9** *Length.* The landing length shall be 60 inches (1525 mm) minimum.

**Exceptions:**

1. In Group R-2 and R-3 individual dwelling and sleeping units that are not required to be Accessible units, Type A units or Type B units in accordance with Section 1107, landings are permitted to be 36 inches (914 mm) minimum.
2. Where the ramp is not a part of an accessible route, the length of the landing shall not be required to be more than 48 inches (1220 mm) in the direction of travel.

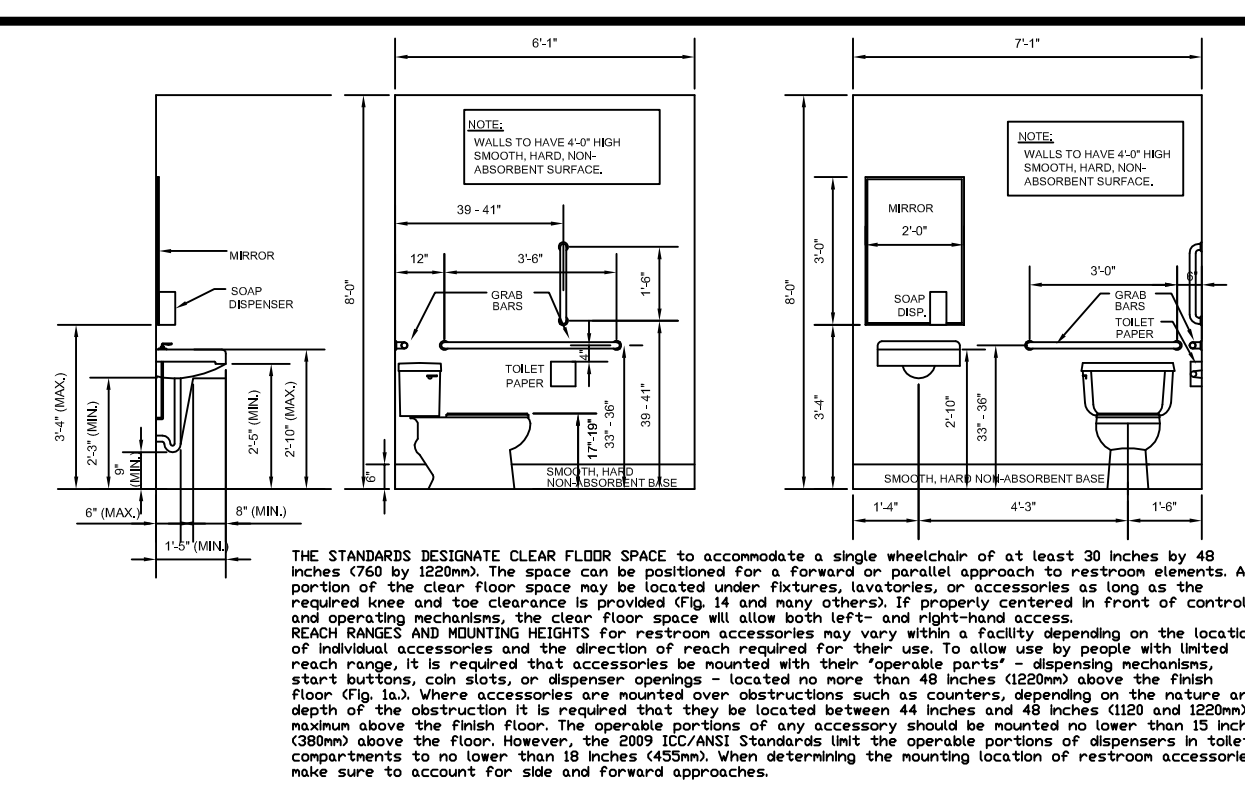
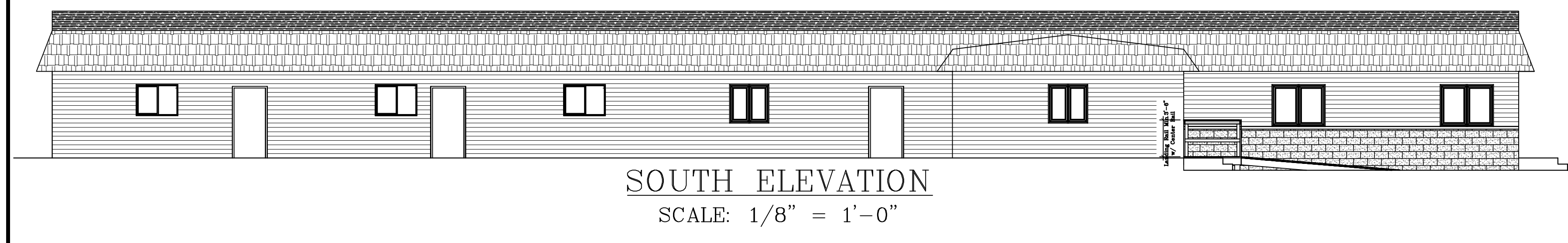
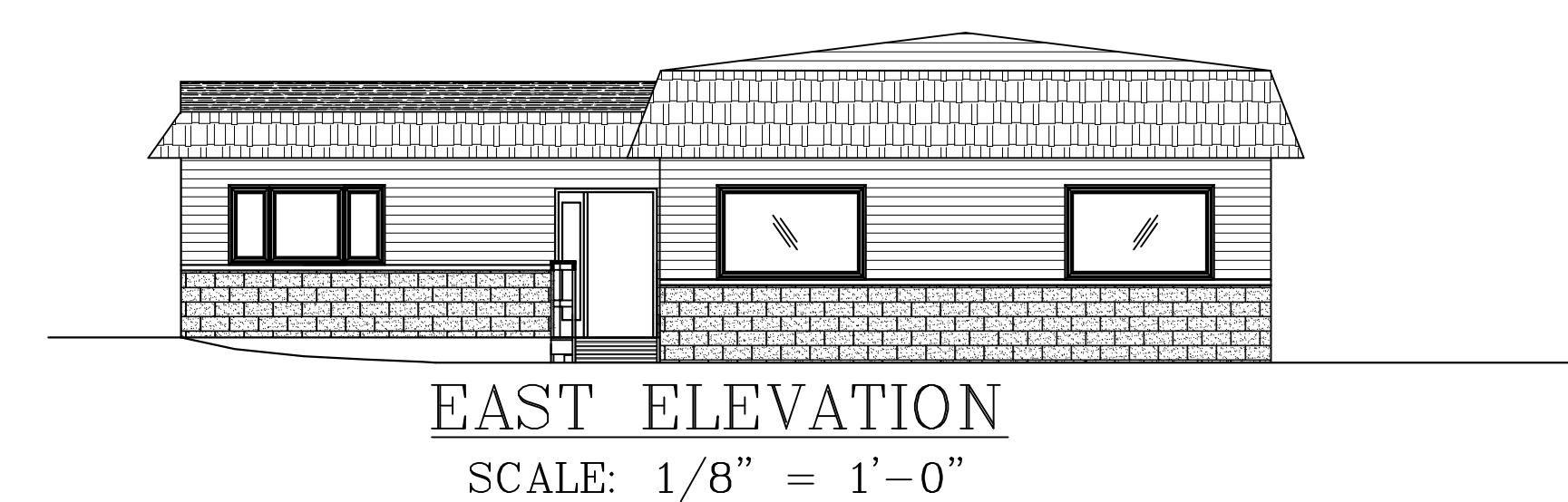
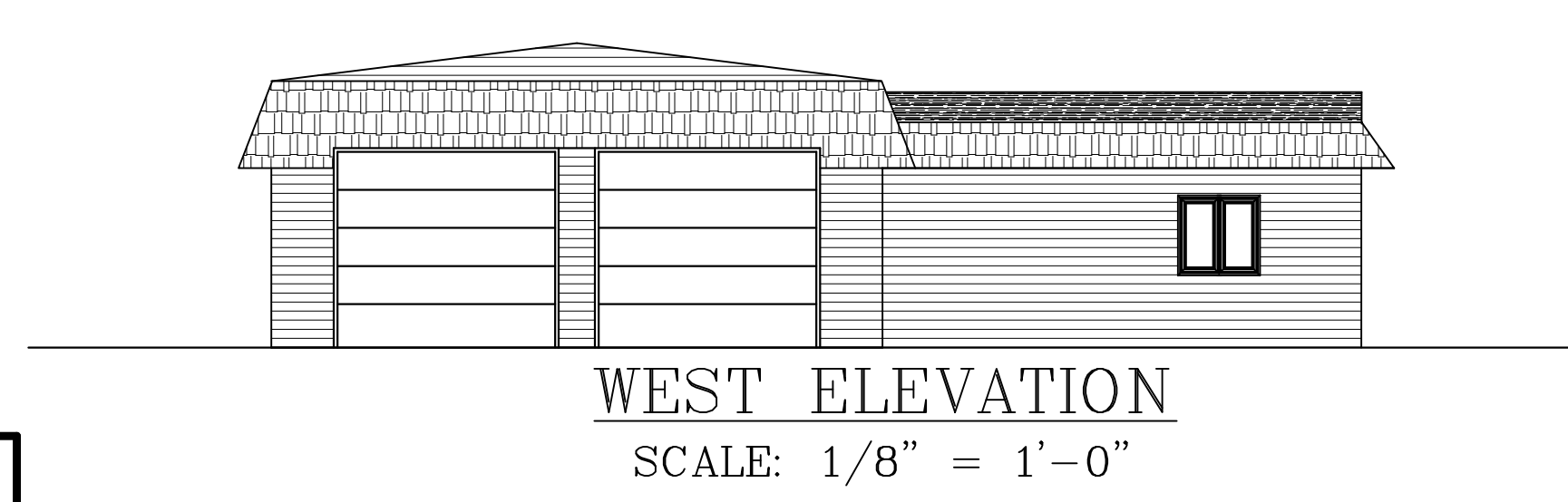
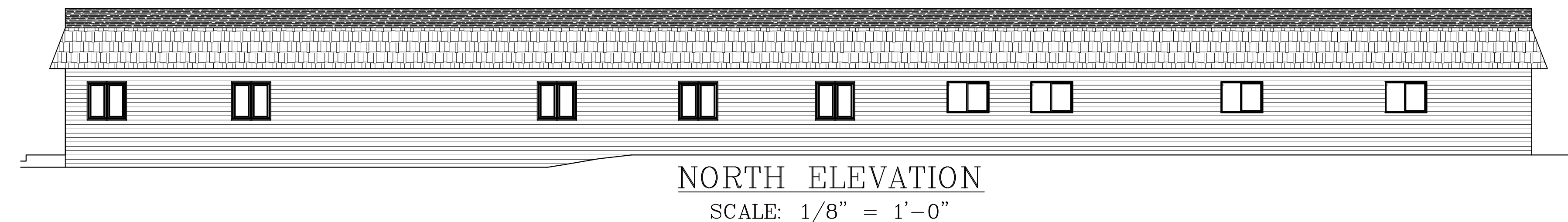

Figure 703.4.1 Height of Tactile Characters Above Finish Floor or Ground

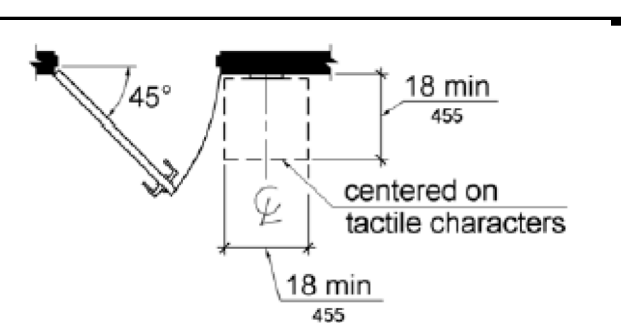
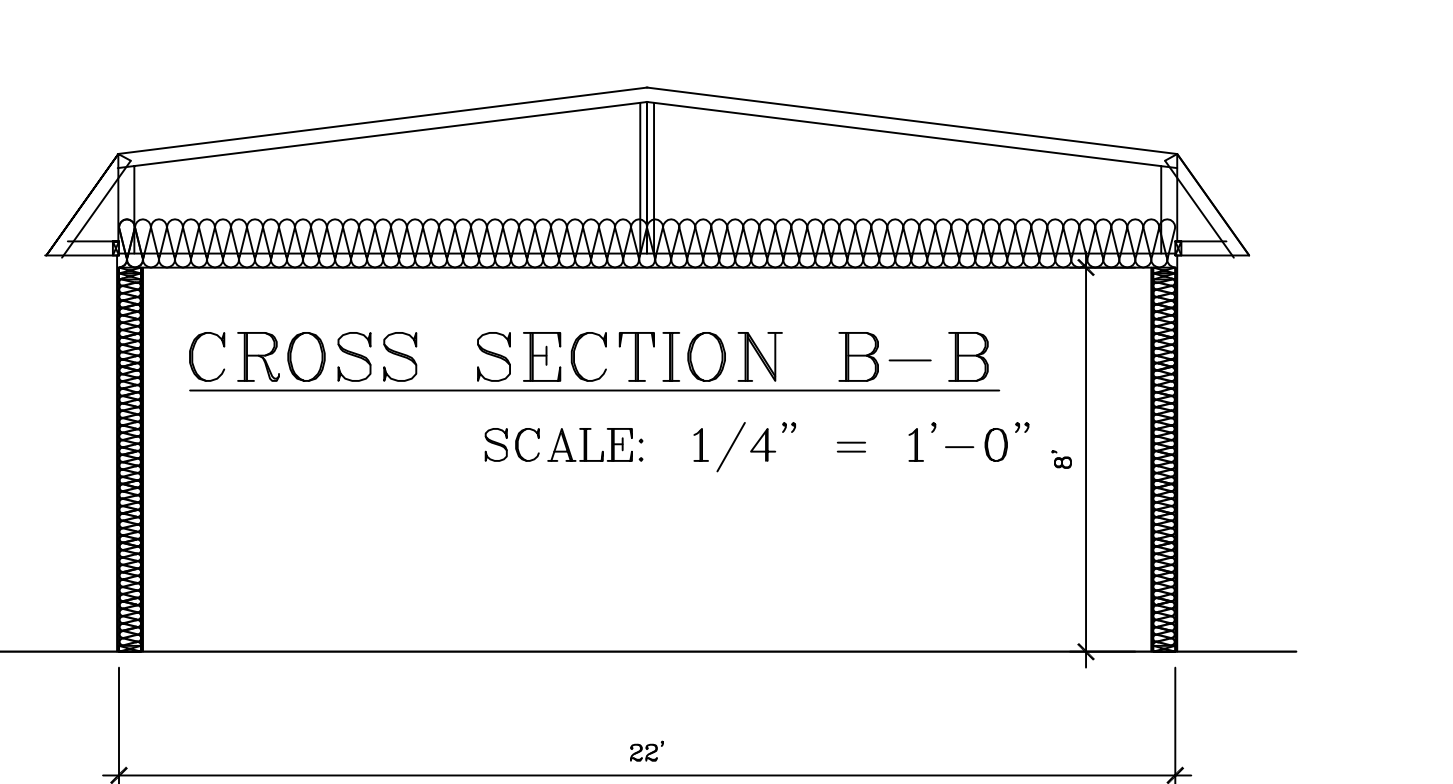
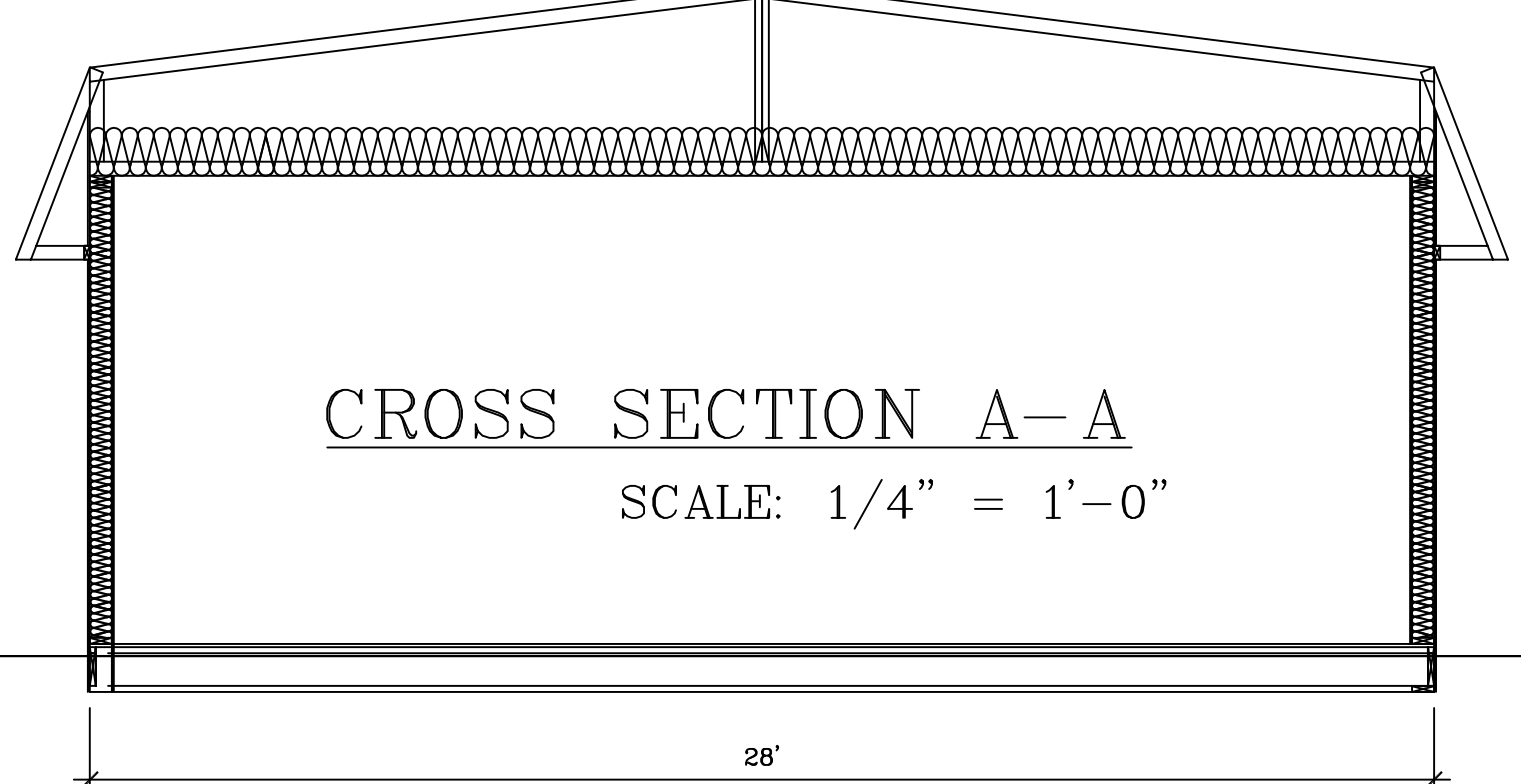
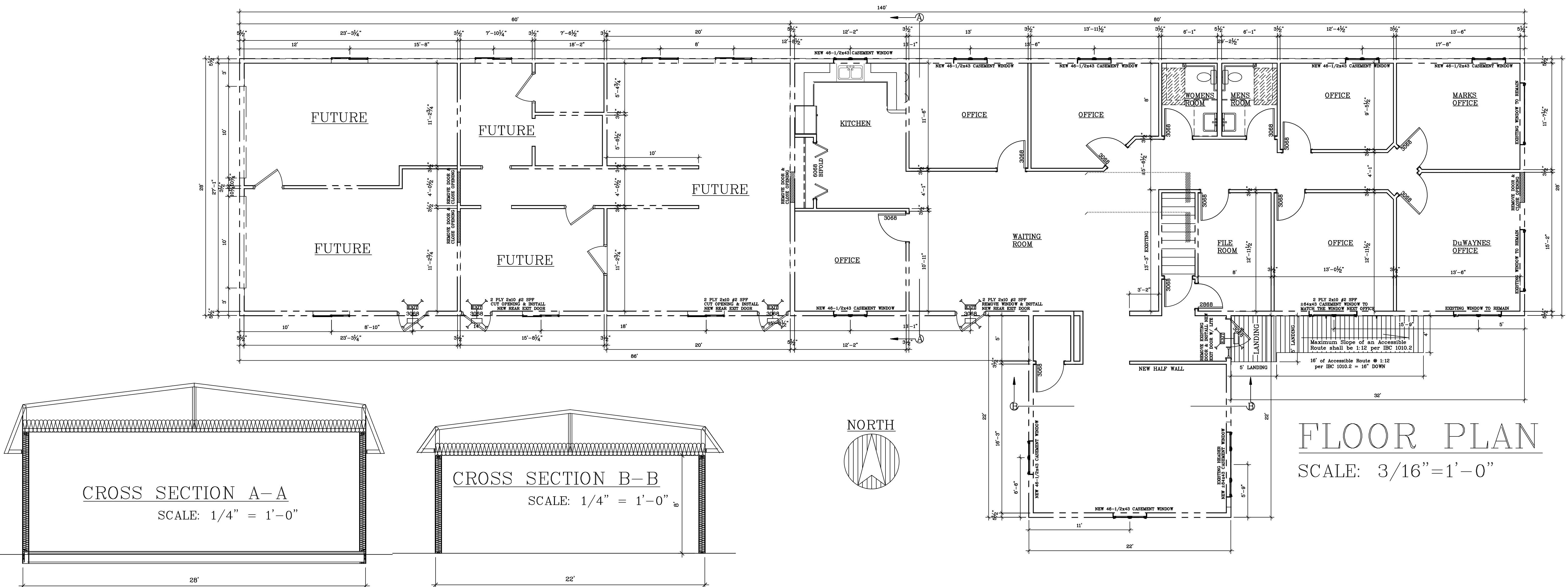

Figure 703.4.2 Location of Tactile Signs at Doors



|   |
|---|
| SCALE: Noted  |
| DATE: 19JAN15   |
| NAME: BL  |
| DWG. NO.: 15-202  |
| CAD FILE: MewsDuWayne OfficeRemodel preliminary 19Jan15 |
| REVISIONS: 27Jan15 2Feb15                               |

PROPOSED REMODEL FOR  
 DuWayne Mews  
 1001 Frontage Rd WI 54484

**BESTIMATE LLC**  
 http://bestimate.com  
 bob@bestimate.com  
 714 E Ninth St  
 Marshfield, WI 54449