

MARK	DESCRIPTION
L-1	3 PLY 2x12 #2 SPF
L-2	2 PLY 2x12 #2 SPF
L-3	2 PLY 1-3/4 X 11-7/8" 2.0E LAMINATED VENEER LUMBER
L-4	3 PLY 1-3/4 X 11-7/8" 2.0E LAMINATED VENEER LUMBER

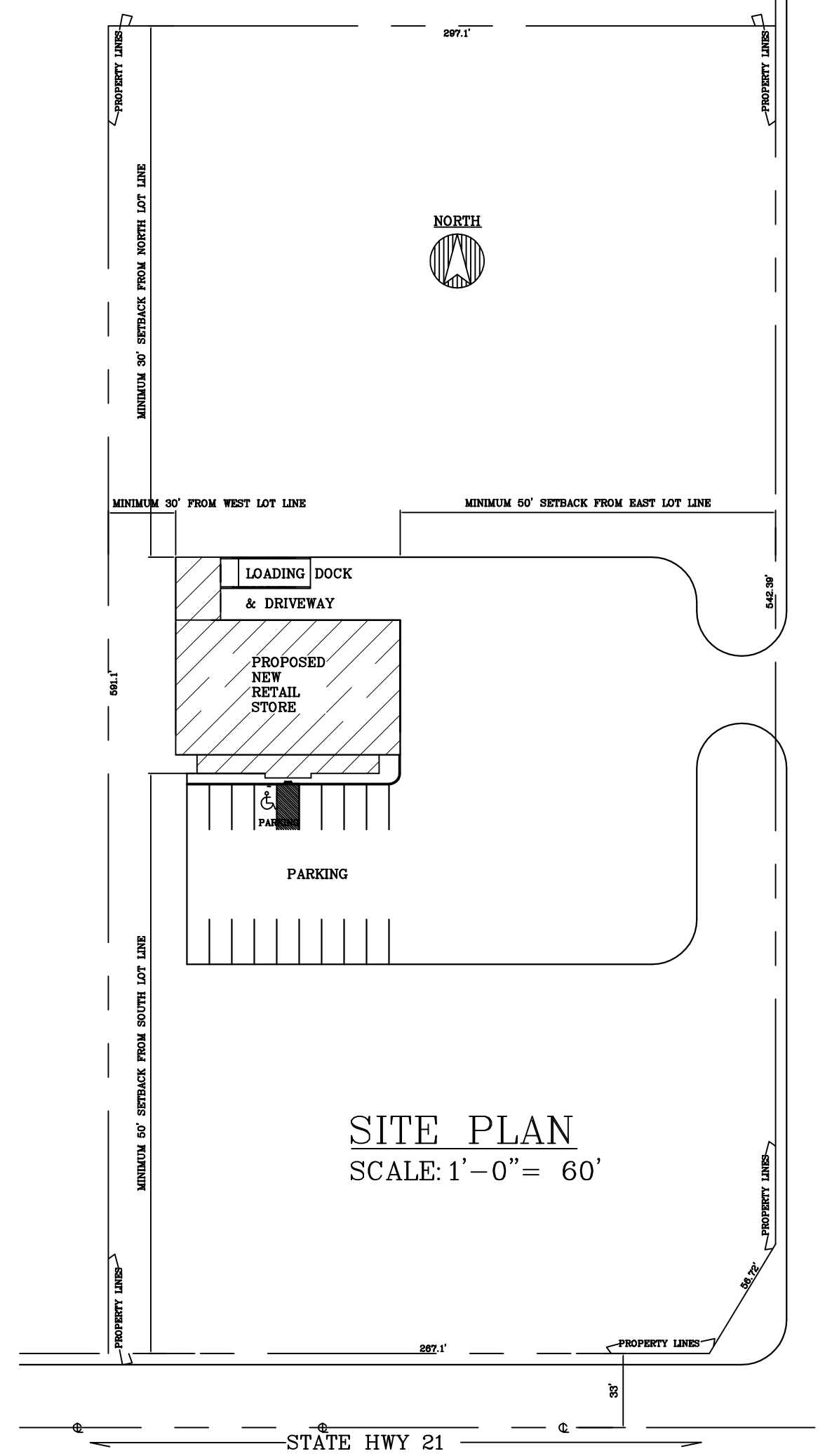

**CONSTRUCTION NOTES**  
 EXTERIOR DOORS TO BE PLYCO SERIES 20 INSULATED STEEL DOORS W/ 1-1/2" PAIR 4X4" BB BUTTS LEVER LOCKSETS TO BE SCHLAGE "AL" ENTRY LOCKSETS. ALL EXTERIOR DOORS AND JAMBS TO HAVE CLOSERS, ALUMINUM THRESHOLDS, AND WEATHERSTRIPPED JAMBS. RESTROOM DOOR TO HAVE SCHLAGE "AL" PRIVACY LOCK AND CLOSER. WINDOWS ARE THERMOTECH TS3648 VINYL SLIDING WINDOWS. ALL EXTERIOR GLASS IS 1" CLEAR INSULATED.  
 NOTE: Building Owner will provide a separate room or designated space within or adjacent to the building for the separation, temporary storage and collection of recyclable materials that are likely to be generated by the building occupants. Flammable or combustible material storage shall comply with ch. SPS 314. Flammable or combustible liquid storage shall comply with ch. SPS 310.

BUILDING LOADS	
TRUSS LIVE LOAD	40# /SF
TRUSS DEAD LOAD	10# /SF
WIND LOAD	20# /SF
SOIL BEARING CAPACITY	3,000PSI
CONCRETE MIN. PSI	3,000
REINFORCING STEEL TO BE 60,000 KSI- MIN. 3" COVER	

THIS PROJECT IS A NEW HEATED 6,560 SF ONE STORY UNSPRINKLERED WOOD LADDERFRAME BUILDING < 12,000 SF. MAJOR OCCUPANCY: MERCANTILE; TYPE VB COMBUSTIBLE UNPROTECTED CLASS OF CONSTRUCTION; OCCUPANCY: M MERCANTILE

KEY TO DRAWINGS	
PAGE	DESCRIPTION
A1.0	FLOOR PLAN, PLOT PLAN, BUILDING INFORMATION & HEADERS
A2.0	FOUNDATION PLAN, CONCRETE CROSS SECTIONS
A3.0	BUILDING CROSS SECTIONS, ELEVATIONS

**FLOOR PLAN**  
 SCALE: 3/16" = 1'-0"

REVISIONS	
DATE	DESCRIPTION
28FEB14	
28MAR14	

PROJECT FILE:  
 AceCranberryCountry  
 MarketSTATEapproval  
 PLAN18April4

**CRANBERRY COUNTRY MARKET**  
 ACE CONSTRUCTION

LOCATION: ADDRESS  
 JUNCTION OF HWY 21 & 173  
 TOWN OF BYRON MONROE CTY WI

**HALVERSON ENGINEERING LLC**  
 W12827 RIVER ROAD : BLACK RIVER FALLS : WI 54615 : PHONE: (608) 469-2065 FAX: (608) 469-2083

DRAWN BY: BL  
 CHECKED BY:  
 DATE: 18APR14  
 SCALE: NOTED  
 JOB NO: 14-167  
 SHEET NO:

**A1.0**

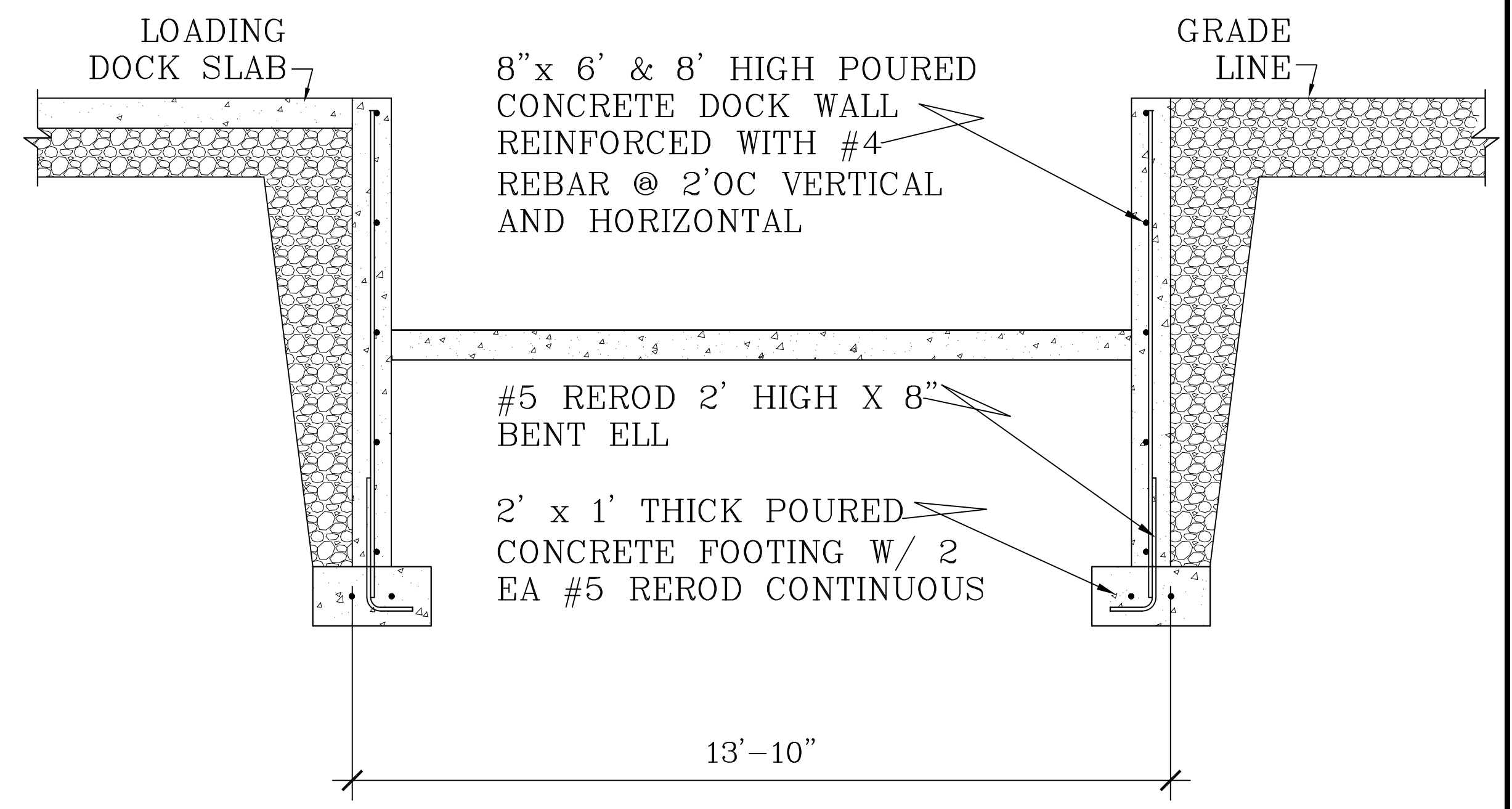
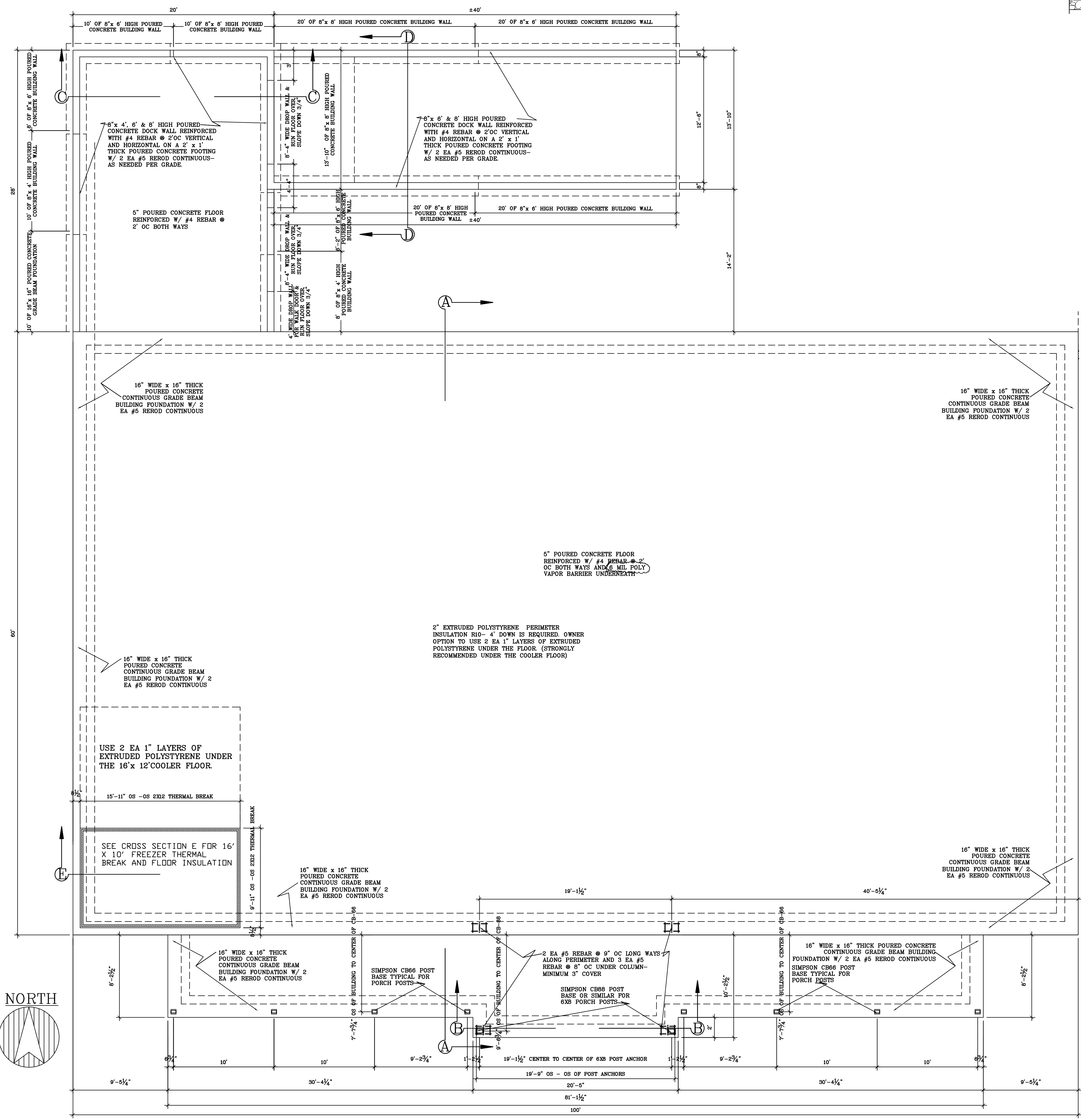

CROSS SECTION D-D  
SCALE: 1/2" = 1'-0"

FOUNDATION PLAN  
SCALE: 3/16" = 1'-0"

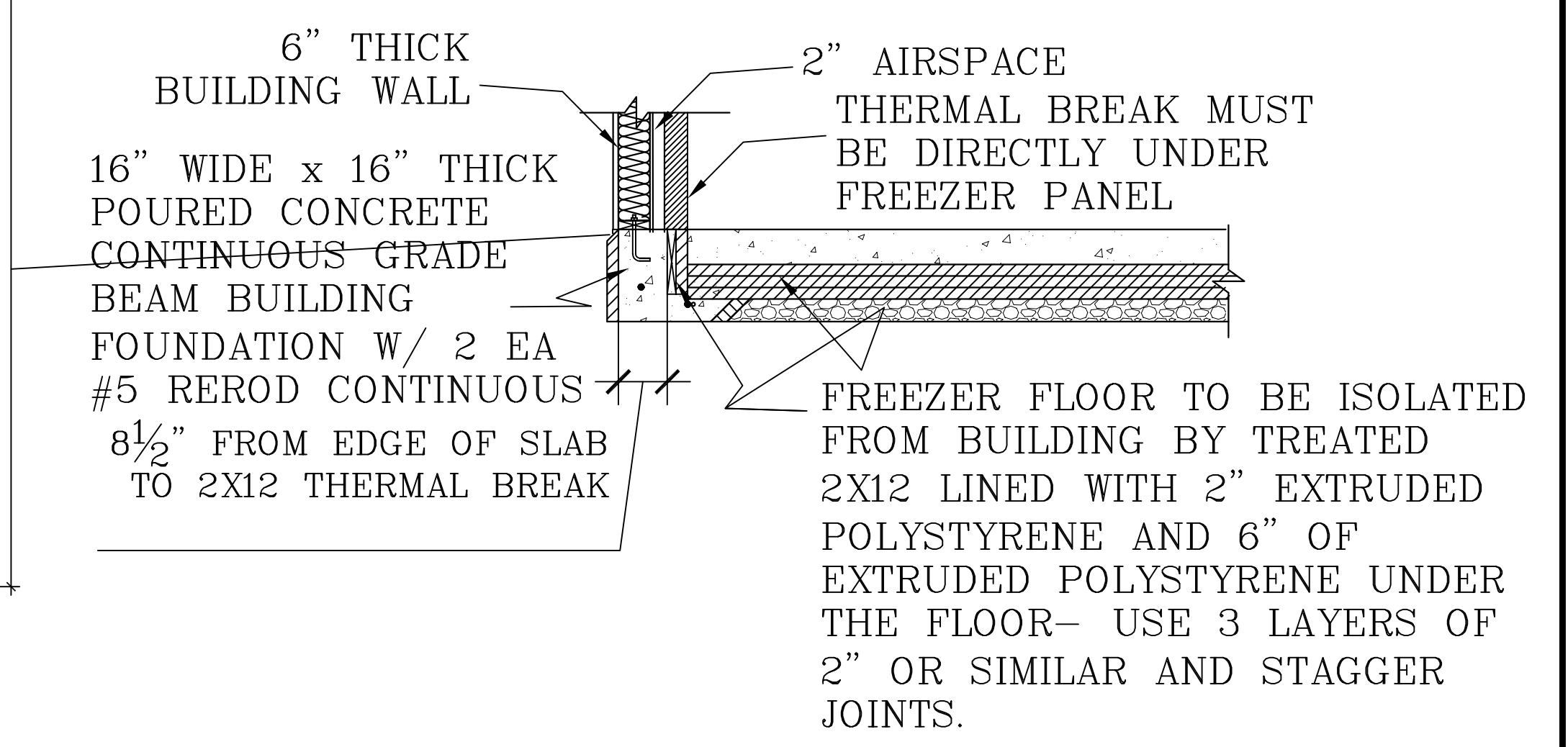

CROSS SECTION E-E  
FREEZER FLOOR THERMAL  
BREAK & INSULATION  
SCALE: 1/2" = 1'-0"

REVISIONS	
DATE	DESCRIPTION
28FEB14	PRELIMINARY
28MAR14	PRELIMINARY
28APR14	CONSTRUCTION

CONTRACTOR: <b>ACE CONSTRUCTION</b>	ARCHITECT: AceCranberryCountry MarketSTATEapproval PLAN18Apr14
PROJECT ADDRESS: JUNCTION OF HWY 21 & 173 TOWN OF BYRON MONROE CTY WI	SHEET TITLE: <b>CRANBERRY COUNTRY MARKET</b> <b>HALVERSON ENGINEERING LLC</b> 122827 RIVER ROAD : BLACK RIVER FALLS : WI 54615 : PHONE: (608) 469-2085 FAX: (608) 469-2083
DRAWN BY: BL	CHECKED BY: BL
DATE: 18APR14	SCALE: NOTED
JOB NO: 14-167	SHEET NO: <b>A2.0</b>

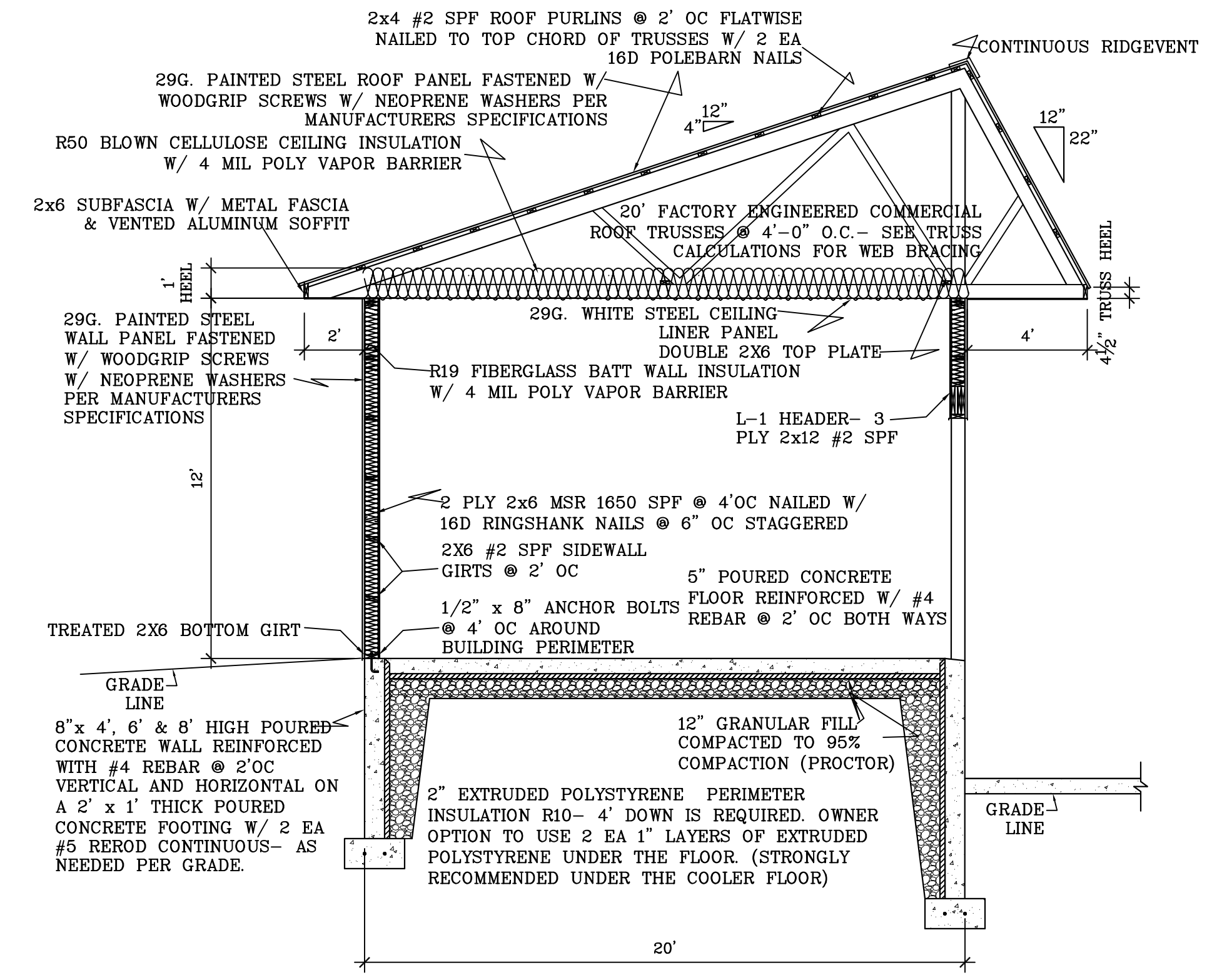
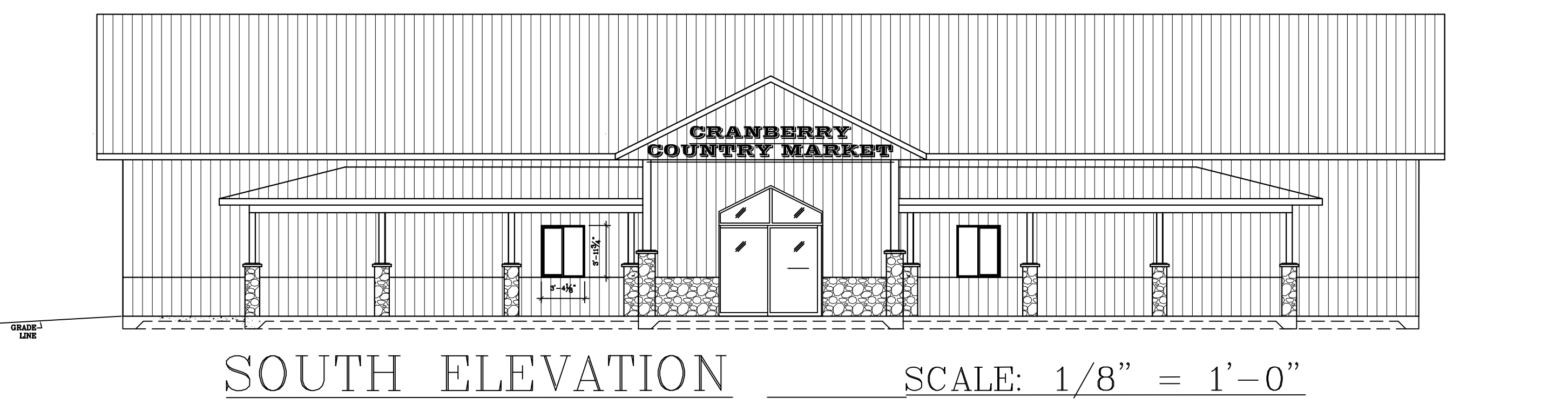
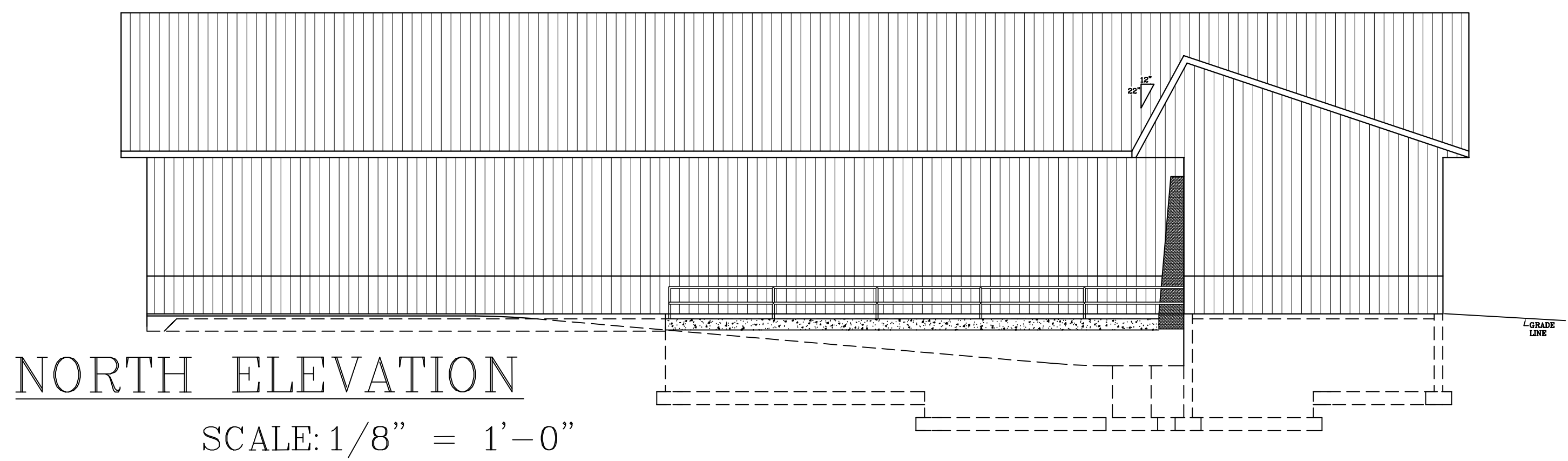
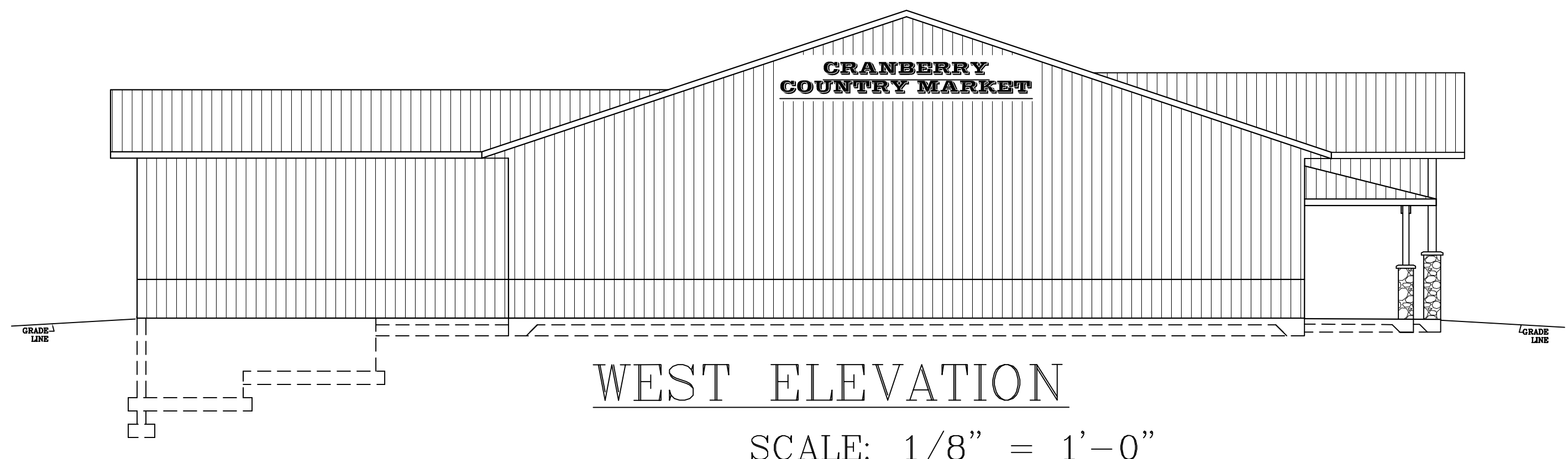
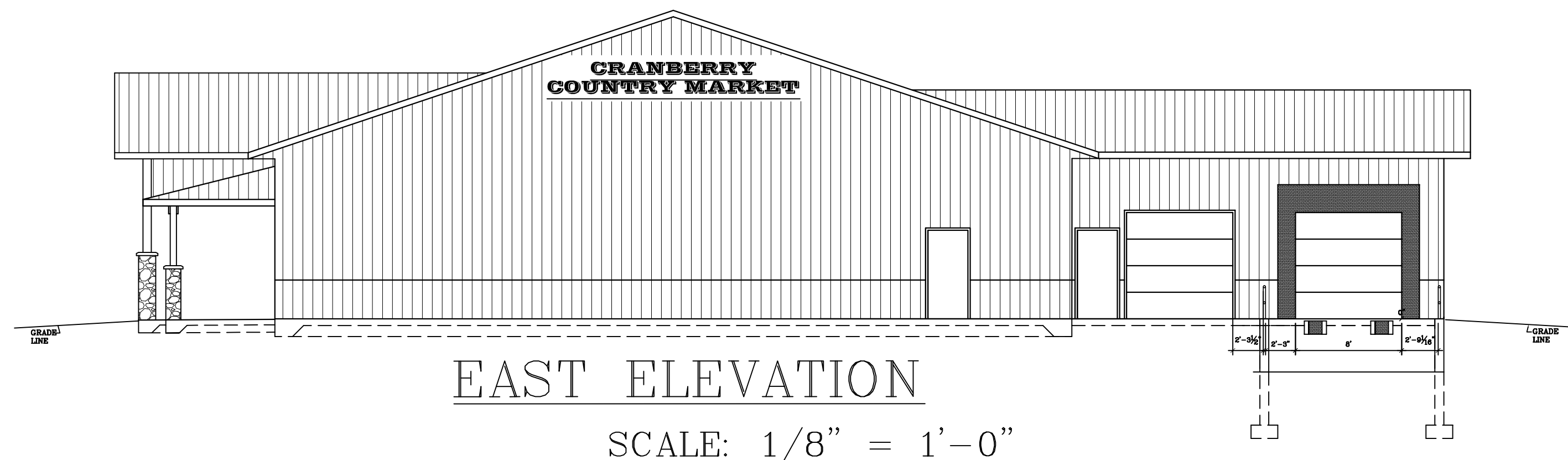

NOTE: The blown-in or sprayed insulation installer shall provide identification markers that are labeled in inches or millimeters installed at least one for every 300 square feet throughout the attic space. The markers shall be affixed to the trusses or joists and marked with the minimum initial installed thickness and the minimum settled thickness with the numbers a minimum of 1" in height. Each marker shall face the attic access opening. The thickness of the installed insulation shall meet or exceed the minimum installed thickness shown on the marker.

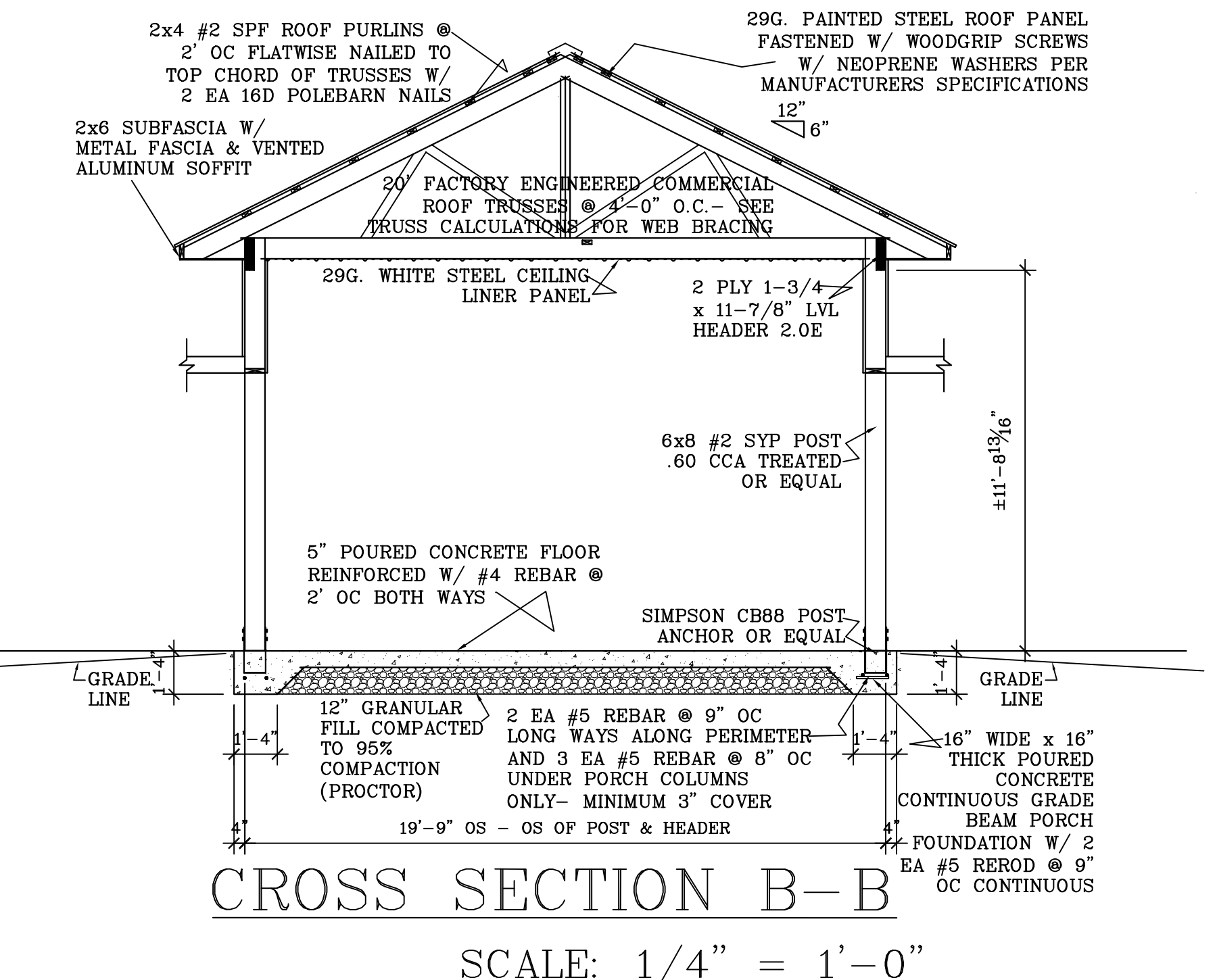
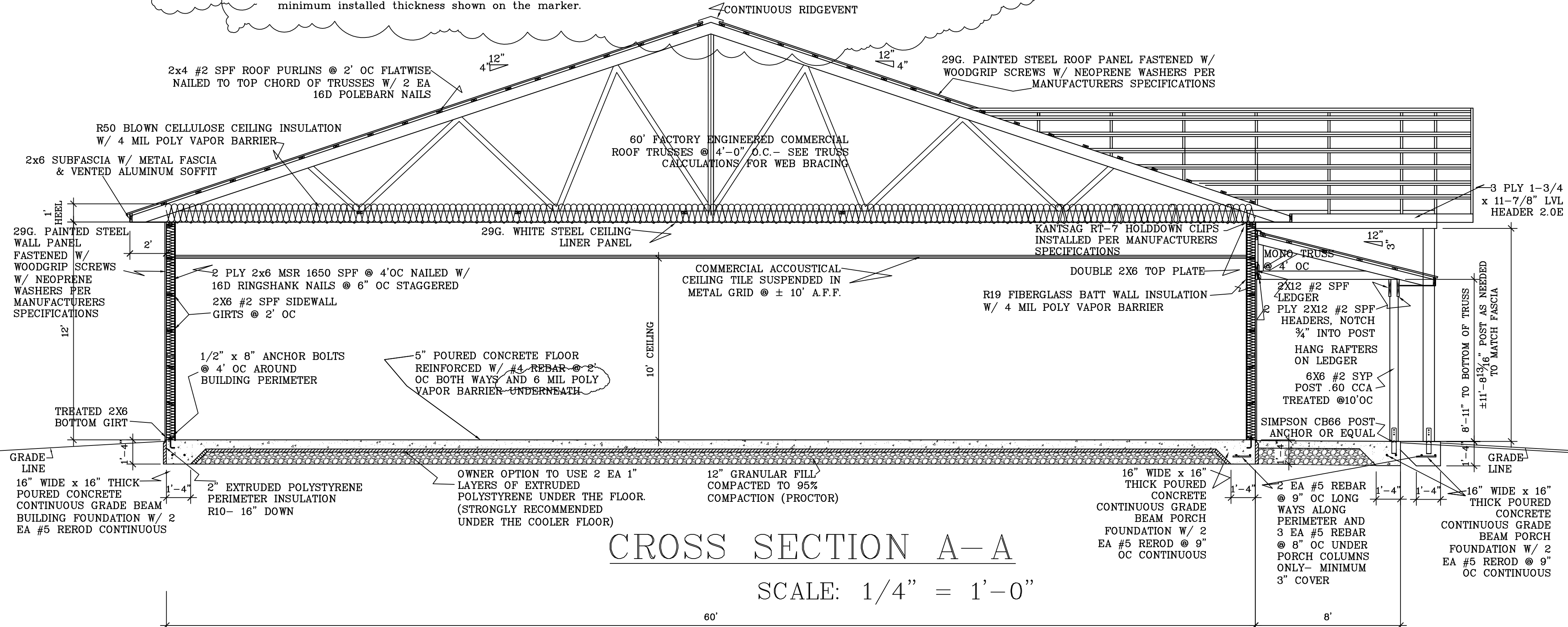

REVISIONS	
DATE	DESCRIPTION
28FEB14	PRELIMINARY
28MAR14	PRELIMINARY
28APR14	CONSTRUCTION

APP FILE:  
 AceCranberryCountry  
 MarketSTATEApproval  
 PLAN18Apr14

CONTRACTOR:  
**ACE CONSTRUCTION**

JOB SITE ADDRESS:  
 JUNCTION OF HWY 21 & 173  
 TOWN OF BYRON MONROE CTY WI

SHEET TITLE:  
**CRANBERRY COUNTRY MARKET**

DRAWN BY:  
 BL

CHECKED BY:  
 BL

DATE: 18APR14  
 SCALE: NOTED  
 JOB NO: 14-167  
 SHEET NO:

CONTRACTOR:  
**HALVERSON ENGINEERING LLC**  
 12287 RIVER ROAD : BLACK RIVER FALLS : WI 54615 : PHONE: (608) 486-2085 FAX: (608) 486-2083

**A3.0**