

**LONGITUDINAL CROSS SECTION B-B**

SCALE: 1/8" = 1'-0"

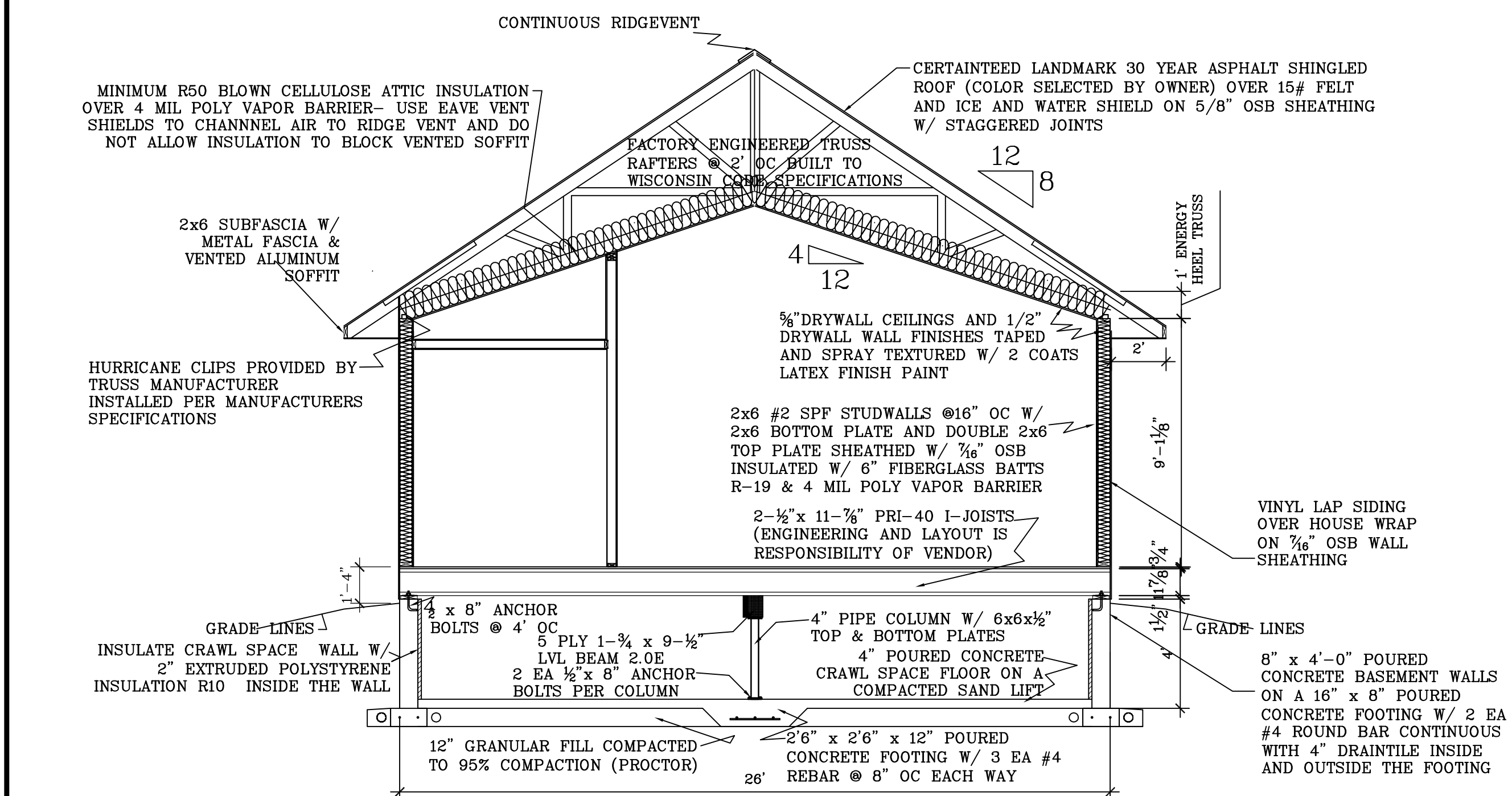

**CROSS SECTION A-A**

SCALE: 1/4" = 1'-0"

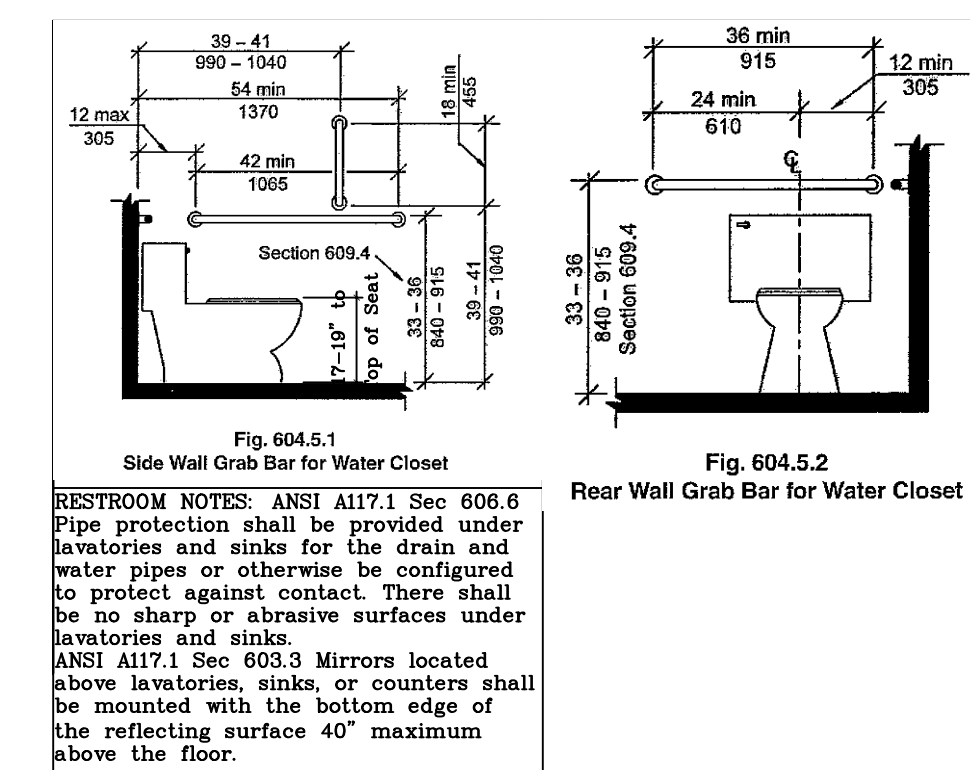

**RESTROOM NOTES:** ANSI A117.1 Sec 606.6  
 Pipe protection shall be provided under lavatories and sinks for the drain and water pipes or otherwise be configured to protect against contact. There shall be no sharp or abrasive surfaces under lavatories and sinks.  
 ANSI A117.1 Sec 603.3 Mirrors located above lavatories, sinks, or counters shall be mounted with the bottom edge of the reflecting surface 40" maximum above the floor.

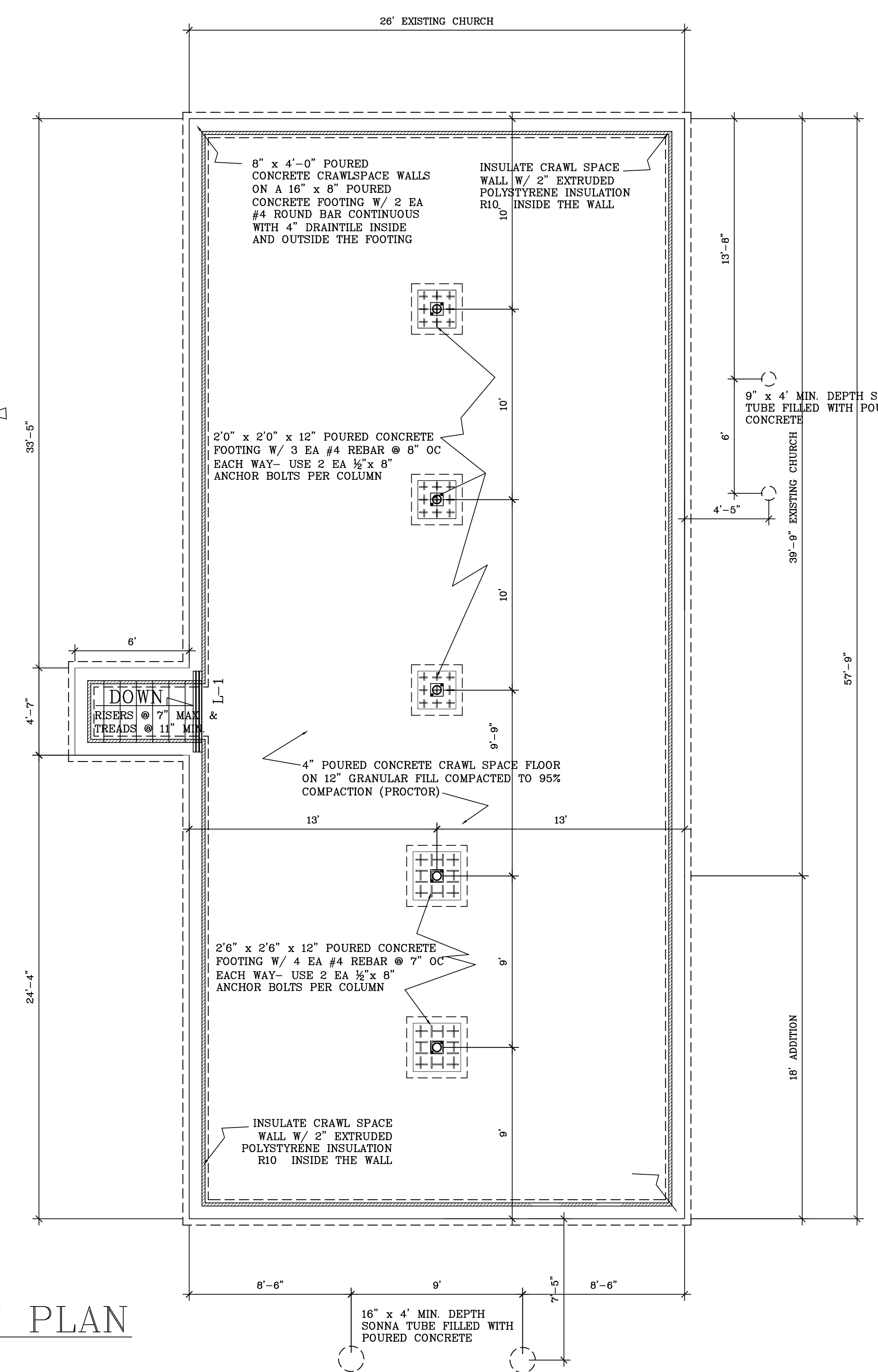

**FOUNDATION PLAN**

SCALE: 1/4" = 1'-0"

**NOTE: ADA- 4.8.1\* General.**  
 Any part of an accessible route with a slope greater than 1:20 shall be considered a ramp and shall comply with 4.8. 4.8.2\* Slope and Rise. The maximum slope of a ramp in new construction shall be 1:12.

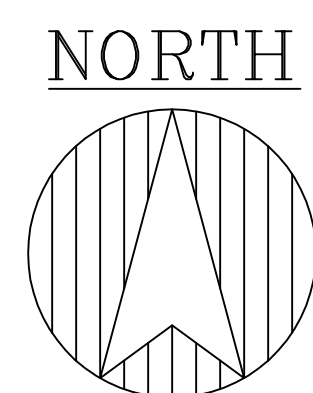

SCALE:	Noted
DATE:	7/11/12
NAME:	BL
DWG. NO.:	12-119
CAD FILE:	StPaulsLutheranChurchAddn &Renov12Sep11
REVISIONS:	0

**PROPOSED BUILDING ADDITION & REMODEL**  
 St. Paul's Evangelical Luth. Church  
 1716 Oxbow Road Stratford WI 54484

**O'DONNELL ENGINEERING ASSOCIATES**  
 Architects • Engineers  
 W 594 Heintown Road  
 Chilton, WI 54420  
 Office (715) 683-2755 • Home (715) 384-8833  
 odonnelleng@odonnellweb.net